The Wag

1966

Billy Braxton

Digitized by the Internet Archive
in 2022 with funding from
North Carolina Digital Heritage Center

https://archive.org/details/wag196600grah

The Wag

1966

Graham High School
Graham, North Carolina

Here once the foot of red man trod. Time has not erased his footsteps. The winds of the forests still whisper legends about him; the earth still resounds from the beat of his drum; the night still glows with remembrance of his campfires.

Here once the creaking wagon of the white man made ruts in the sand. The sound of his axe broke the tranquillity of the wilderness; the rich earth bore the fruit of his crops; the great trees sheltered the walls of his cabin. The frontier was enlightened with the Word of his God and the knowledge of his teachers.

Here the iron horse made its track and brought life to the slumbering village. The wheels of frontier industry grew to smokestacks, humming looms, and singing needles.

Here the green earth gave rich plenty and the pasture lands nourished the fattened herds. The smell of freshly ploughed fields and the goodness of cornbread made the farm life abundant.

Here the generations past and the generations present and the generations to come give thanks to God for His blessings.

When the new county named Alamance was created by the North Carolina Assembly in 1849, there was a heated debate about the selection of a name for the town which would be the county seat. In the act which provided for the location of this town, the name "Gallatin" was first used, but it was changed repeatedly, to "Vernon", then "Montgomery", then "Berry", and at last to "Graham", in honor of the governor at that time, William Alexander Graham.

Governor Graham graduated from the University of North Carolina in 1824 and was one of the four highest students in his class. He studied law, and in 1838, he was elected to the State Legislature. In 1840 he became a United States Senator, and in 1845 he was elected Governor of North Carolina. Governor Graham helped establish the first public schools of North Carolina and helped in the building of the North Carolina Railroad.

In 1948, the students of Graham published their first annual under the name "Wag". The students obtained the name from the initials of the man who had given his name also to our town----William Alexander Graham.

Contents

Dedication ..... Page 6
US ..... Page 8
Organizations ..... Page 22
Features ..... Page 48
Athletics ..... Page 80
Classes ..... Page 110
Advertisements ..... Page 151

In Memory Of

Heenan Foster Hughes

August 23, 1908—May 12, 1965

The 1966 WAG is presented in memory of Mr. Foster Hughes, who year after year enthusiastically supported the Graham Schools, generously giving both his time, his concern, and his financial assistance to our athletic program, our school lunch program, and countless individuals. It is with an even deeper feeling that we so remember him, for he wanted his acts of love to remain anonymous.

In Memory Of

Elwanda Sue Jones

September 22, 1948—October 27, 1965

There is only one way to get ready for immortality, and that is to love this life and live it as bravely and faithfully, and cheerfully as we can.

--Henry Van Dyke

We Dedicate The 1966 WAG...

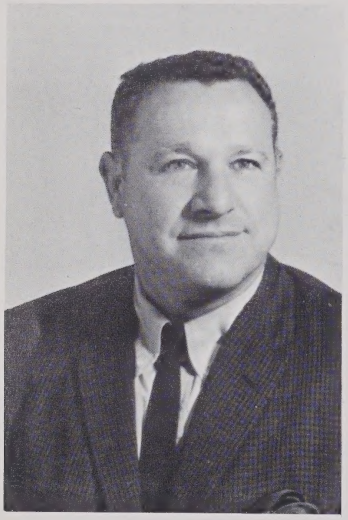

MR. GEORGE HENRY HECKMAN
Head Coach

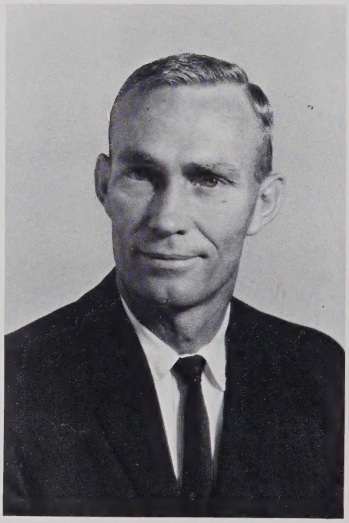

MR. ROBERT LEE BRINCEFIELD
Backfield Coach

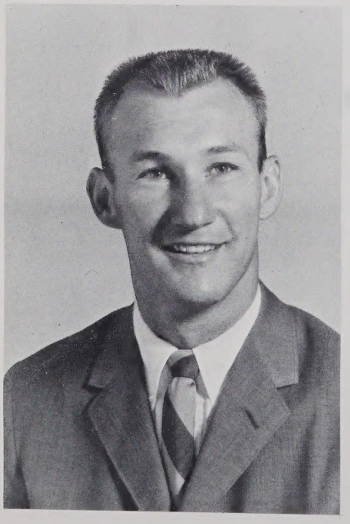

MR. ROBERT ARNOLD BOSWELL
Assistant Coach

. . . to Our Gridiron Coaches

Mr. Heckman . . . always trying to teach us good sportsmanship . . . firing us up for the Mt. Airy game . . . razzle-dazzle plays . . . playing cupid in the halls . . . always ready to pitch in and help . . . enthusiastically taking over the I.C.T. program . . . speechless at his testimonial dinner . . . these are the ways in which we remember him.

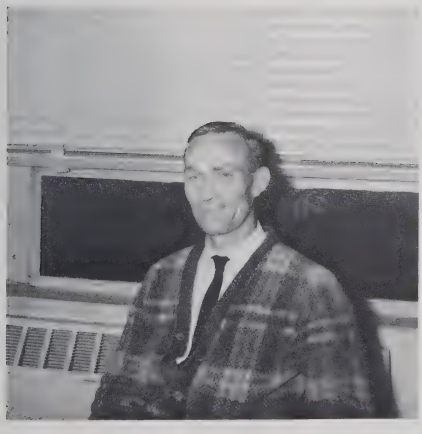

Mr. Brincefield . . . agility drills . . . making us run between helmets and tires . . . working the defensive backs . . . having so few comments during practice . . . throwing chalk and erasers . . . whistling and jogging down the hall after the bell has rung . . . wearing that lucky red coat . . . this is how we remember Mr. Brincefield.

Mr. Boswell . . . working out the linemen . . . playing bull-in-the ring . . . his new toy, the seven-man blocking sled . . . enjoying rough practices . . . wearing his lucky baseball cap to every game . . . half-time sermons . . . a great profile . . . teaching us all about the G.H.S. gym in history class . . . poking fun . . . laughing at himself as much as at others . . . enjoying life to the fullest . . . this is how we remember Mr. Boswell.

US . . . as we really are . . . ourselves . . . working, cheering, laughing, playing . . . being a part, yet being an individual . . .

We are moving, running, racing, competing . . . daring anything to stop us . . . we win . . . we lose . . . we begin again . . . our lives are always in motion.

We are vibrant, anxious, energetic, expressive, colorful . . .

We are worried, sympathetic . . . we cry, we fret . . .

We are failure . . . we are success . . .

We are peaceful . . . thinking, hoping, loving, planning, pretending . . .

We are small yet we are great . . . we are the many things that are youth . . .

We are US.

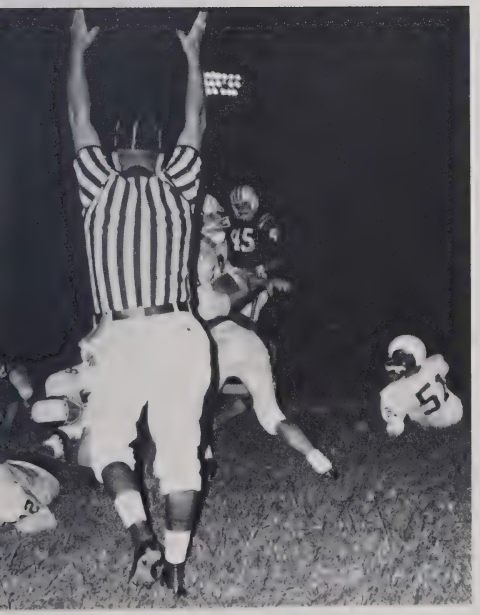

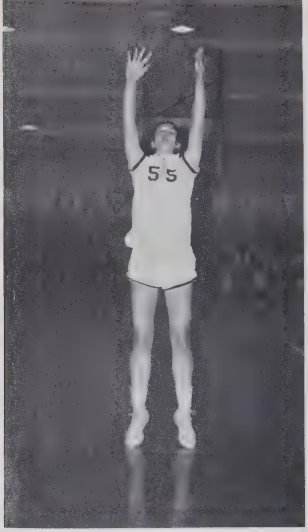
55

The Principal's Office

Mrs. Ester Capes--Secretary

Mr. Merritt Y. Wilson--Principal

Office Assistants

LEFT TO RIGHT: L. Horne, N. Moss, J. Hunter, B. Stubbs, B. Lineberry, C. Evans, T. Houser, C. Worley, A. Williams, R. Hughes, J. Grogan, C. Gilbert, N. Bunton, S. King, P. Latta.

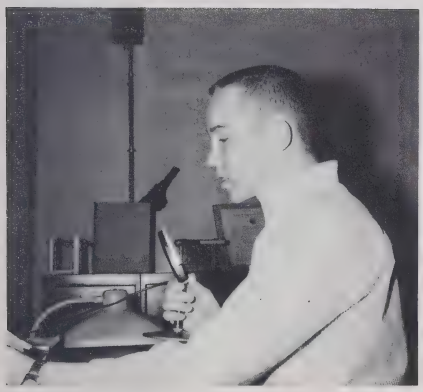

Tommy Stokes making the morning announcements.

Allene Williams, second period office assistant, putting mail in the boxes.

The principal's office . . . where Mr. Wilson does his paper work . . . Mrs. Capes wades through bills . . . teachers check in in the morning . . . out in the afternoon . . . where the office assistants put up mail, answer the telephone, run errands . . . where announcements are made . . . teachers mimeograph tests . . . the principal's office, one of the busiest places in school.

The Assistant Principal's Office

Who can forget . . . waiting in line for blue slips in the morning . . . borrowing the telephone . . . Mr. Boswell's smile and ready laugh . . . the pictures on the wall . . . shooting the bull sixth period . . . the varied duties of the assistants . . . typing letters . . . counting football helmets?! . . . this is Mr. Boswell's office.

Mr. R. A. Boswell--Assistant Principal

Mr. Boswell's assistants: Janet Rhyne, Betty Bradshaw, Snoozy Wilson, Andy Sykes, and Dawn Kurtz.

Mr. Boswell's sixth period assistants--Andy Sykes and Snoozy Wilson.

The Guidance Office

SEATED, left to right: S. Whitesell, S. Lemons, D. Tuttle, B. Bayliff. STANDING: R. Hughes, J. Wright, M. Edwards, F. Shoffner, S. Andrews, V. Rice.

Mrs. Geneva Andrews--Guidance Counselor
A.B., Elon; M.E., UNC-CH

The guidance office . . . where we go when we are sick . . . or lost . . . where we have long talks with Mrs. Andrews . . . search questioningly through catalogues . . . meet a friend for a quiet talk . . . the guidance office, which is always filled with the sunny, peaceful disposition of Mrs. Andrews, our Guidance Counselor.

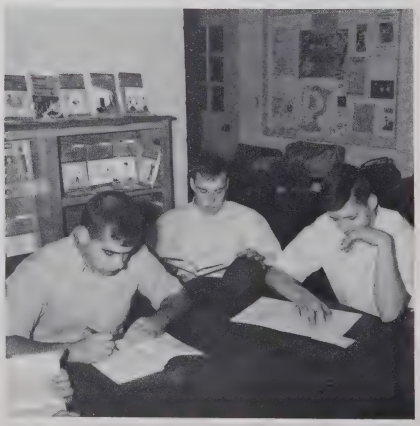

Chris Hancock, John Edwards, and Sammy Epps, seniors, study college catalogues.

The Library

SEATED, left to right: G. Kurtz, B. Shue, C. Worley, R. Adcock, P. Harden, A. Williams, B. Euliss, B. Gurkin, D. Lovette. STANDING, FIRST ROW: P. Crissman, J. Peterman, S. McMullan, P. Leonard, B. Faulkner, G. Longest, T. Houser, G. Moser, B. Thacker, S. Cope, G. Horne, D. Kurtz, B. Love, S. Whitesell. STANDING, SECOND ROW: B. Wood, B. Drawdy, L. Bayliff, T. Nelson, S. Bowland, J. Guthrie, L. McKeel.

The library . . . where we flip through magazines . . . escape from Study Hall . . . tease Mrs. Guthrie . . . do our homework . . . shoot the bull until Mrs. G. says, "Okay, people" . . . smother giggles . . . hold cheerleaders' meetings . . . some of us even check our books!

Rosemary Adcock--first period library assistant

Mrs. Carol Guthrie--Librarian
A.B., Guilford; M.A., UNC-CH
Future Teachers of America Advisor

The Cafeteria

Mrs. Burch, Carol Gilbert, Diane Jones

Anne Griffith, Mrs. Hutcheson

Mrs. Burch, Cafeteria Manager

Begging to get out of class early in order to be first in line . . . complaining so loud and eating so much . . . listening to WBAG . . . everyone enjoys lunch period.

Mrs. Harold Lovette, Cashier

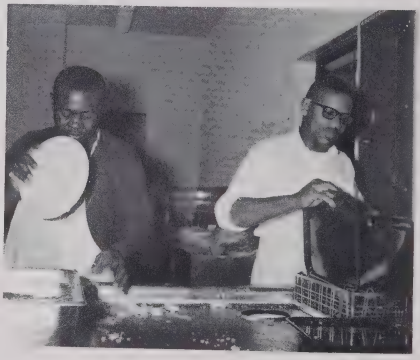

Sam and Sam

"Buzz Kimball"

Look at Me

Bus Drivers

LEFT TO RIGHT: Ray Johnson, John Edwards, John Currin, Mark Baxley, Dianne Tuttle, Larry Clapp, Glenda Harris, Fulton Paris.

The mornings that come all too soon . . . the rhythmic changing of gears . . . the early morning air that comes in with each open door . . . taking the seniors to College Day at Eastern High School . . . filling out bus reports . . . worrying about slippery roads . . . looking forward to that monthly check . . . bus-driving is a valuable experience for us.

John Boozer

Mr. Ben Hinshaw, custodian

Our Teachers

Mr. Johnny Burwell Albea
B.S., Appalachian State Teachers College
Band and Glee Club

Mrs. Rebecca Craig Ayres
B.A., UNC-CH
Spanish, English IV
WAG and Spanish Club Advisor

Mrs. Nancy Bare
B.S.H.E., UNC-G
Home Economics II, III; Family Living
Future Homemakers of America Advisor

Mr. Robert Arnold Boswell
A.B., Elon College, M. Ed., UNC-CH
United States History and Physical Education
Assistant Football, Girls' Basketball and
Baseball Coach
Weight Club Sponsor

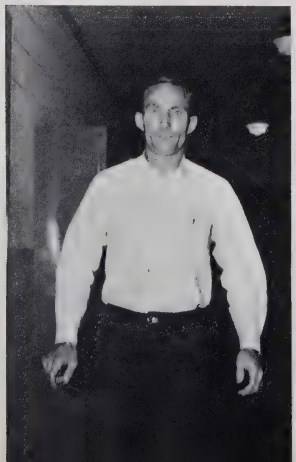

Mr. Robert Lee Brincefield
B.S., Wake Forest
General Math and Physical Science
Football Backfield Coach
Track Coach

Mrs. Laverne Russell Compton
A.B., Elon College
Algebra I, II, Advanced Algebra, Trigonometry

Mrs. Patsy H. Covington
B.S., High Point College
Typing I, II, Office Practice,
Bookkeeping
"Cracker" Co-advisor

Mr. Steven Donald Coon
B.S.S.T., UNC-CH
Chemistry and Physical Science
Science Club Advisor

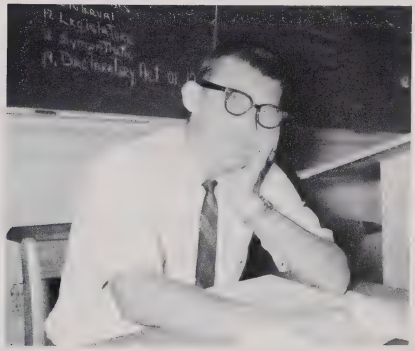

Mr. Lewis Glenn Franklin
B.S., East Carolina College
Advanced Government, United States History,
Physical Education
Junior Varsity Football Coach
Health Careers Club Advisor

Mrs. Faye V. Gibson
B.S.H.E., UNC-G
Home Economics I
Future Homemakers of America Advisor

Mrs. Aileen B. Foushee
B.S.H.E., UNC-G
Introduction to Vocation

Mr. Robert Epwin Harrison, Sr.
B.S., Western Carolina College
Industrial Arts and Mechanical Drawing
Junior Varsity Basketball Coach

Mrs. Ann Dean Honeycutt
B.A., Meredith College
World History, Economics and Sociology
Student Council Advisor

Mr. Herbert L. Hawkes
B.A., Elon College, M.A., UNC-CH
Biology and Physical Education
Basketball and Golf Coach

Miss Michale Scott Karnes
B.A., M.A., UNC-G
English I, II, Remedial
Reading, Civics
Junior Varsity Cheerleaders' Advisor

Mr. Ronald Edward Lee
B.S., Atlantic Christian
College and North Carolina
State College
Physics and Geometry
Junior Varsity Football
and Tennis Coach
Key Club Advisor

Mr. George Henry Heckman
A.B., Catawba College and
North Carolina State College
Industrial Cooperative
Training
Head Football Coach
Monogram Club and I.C.T.
Club Advisor

Mr. Reid Lawton Hill
A.B., High Point College
Distributive Education
D.E. Club and Interact
Club Advisor

Mrs. Ervine Brown Perdue
B.A., Elon College
Typing I, Shorthand I, Business Arithmetic

Miss Joan Carol Michael
B.A., Elon College
English I, III
Junior Varsity Cheerleaders' Advisor

Miss Mary Ann Snider
B.S., Appalachian State College
Biology, Health and Physical Education
Varsity Cheerleaders' Advisor

Mrs. Earle Walker
A.B., Atlantic Christian College
French, English II
French Club Advisor

Mr. William Morgan Stockard
A.B., Davidson College
English II, IV
National Honor Society Advisor
Senior Play Director

Mrs. Linda Trotter Younts
B.S., East Carolina College
English I, Speech and Journalism
"Cracker" Co-advisor

We are joining clubs . . . rushing to seven o'clock meetings . . . electing officers . . . answering roll calls . . . paying dues . . . undertaking projects . . .

ORGANIZ

ATIONS

initiating new members . . . preparing for the big assembly . . . scraping up enough money for scholarships . . . and best of all, just being a part.

The 1966

Decisions, decisions, and more decisions . . . the uneasiness of the first summer meeting . . . selling ads . . . looking through old annuals to find ideas . . . hard hours spent in trying to agree . . . our new WAG Room . . . Room 208 . . . "dummies" . . . trying to keep all the work a secret . . . light moments of laughter and moments of pure profanity . . . new cameras for Scotty and Page . . . learning to take criticism . . . conferences with "Max" . . . com-

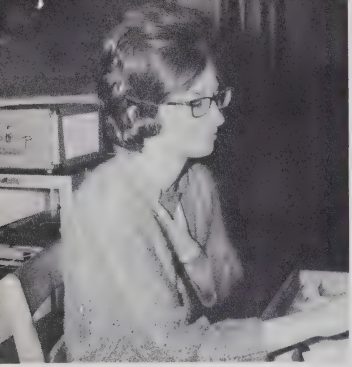

Mrs. Rebecca Ayres--Advisor

Joanne Yount--Editor

Marilyn Owens--Assistant Editor; Betty Bradshaw--Typist

Rosemary Adcock and Jenny Burke--Circulation and Assistant Circulation tion editors.

Brenda Forbis and Dawn Kurtz--Assistant Advertising and Advertising Editors

Bonae Euliss and Becky Love--Features and Assistant Features Editors

Tina Houser--Copy Editor

David Bason--Assistant Copy Editor

Lee Caudle--Assistant Art Editor

Glenn Hancock--Typist

W A G Staff

ing to night meetings . . . Joanne being late . . . Mrs. Ayres' "feed bag" . . . taking and retaking pictures . . . dreading the fifteenth of each month . . . Glenn falling off the table in the annual room . . . "fatigued fingers" felt by the typists . . . trying to find time for all the work . . . making trips to the Camera Corner . . . waiting for the day that the transfer truck would arrive with "the book" . . . then it's all over.

Tommy Stokes--Organizations Editor

Scott Smith--Photographer

Ran Coble--Assistant Organizations Editor

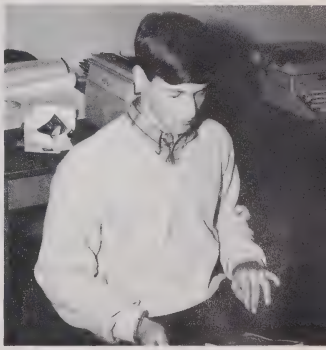

Ruaine Riley--Sports Editor

Bob Drumwright--Assistant Sports Editor

Page Bruton--Photographer

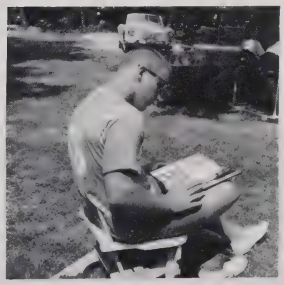

John Currin--Assistant Business Manager

Gary Moser--Assistant Sports Editor

Anne Griffith--Art Editor

Jo Bryan--Business Manager

Seniors

FIRST ROW: B. Bayliff, A. Griffith, J. Bryan, T. Houser, R. Adcock. SECOND ROW: J. Yount, S. King, D. Peoples, D. Kurtz, J. Grogan. THIRD ROW: R. Hudson, L. Bayliff, F. Mitchell, B. Drawdy, T. Stokes.

Juniors

FIRST ROW: B. Love, S. Wilson, M. Owens. SECOND ROW: S. Bowland, J. Watson, A. Sykes. THIRD ROW: B. Black, J. Currin, J. Allen, B. Drumwright.

National Honor Society

National Honor Society Officers: B. Drawdy, Vice-President; D. Kurtz, President; L. Bayliff, Treasurer; T. Houser, Secretary.

Meeting every month at the homes of members . . . co-sponsoring the Miss G.H.S. Pageant . . . struggling to find judges . . . White Christmas . . . the feeling of happiness at helping needy families . . . having an impressive induction service each year during assembly . . . presenting a scholarship to a deserving member . . . these are the functions of the National Honor Society.

National Honor Society Advisor--Mr. Bill Stockard

National Honor Society members sorting White Christmas

David Bason

Terry Brown

Robert Canady

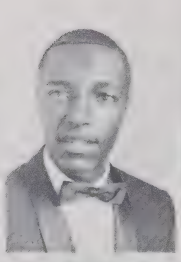

Preston Cheek

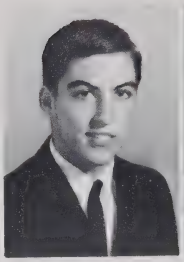

Bruce Councilman

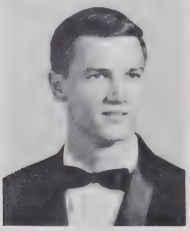

Steve Councilman

The members of the Interact Club taking pride in Graham High . . . following the instructions of Paul Crotts . . . holding an assembly for the student body . . . selling tooth brushes . . . carrying out an international project . . . greeting new members in their own special way . . . all these contribute to the ideals and service of the Interact Club.

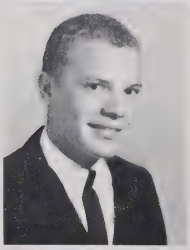

Charles Crissman

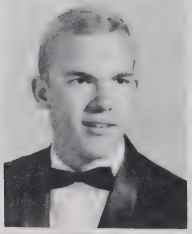

Paul Crissman

Paul Crotts

Steve Crotts

Butch Drawdy

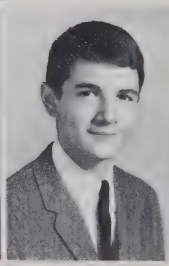

Bill Griffith

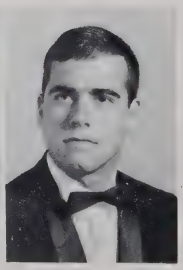

Chris Hancock

Interact Club

Fred Mitchell

Fulton Paris

Howard Pope

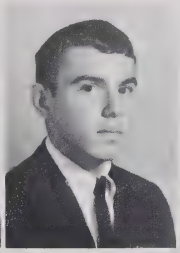

Interact Club Advisor
Mr. R. L. Hill

Doug Robertson

Tommy Stokes

Aubrey Thompson

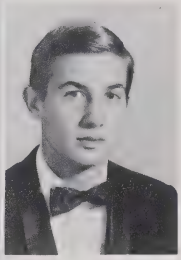

David Wightman

Interact Club Officers: Fulton Paris, Treasurer; Bill Black, Secretary; Butch Drawdy, Vice-President; Paul Crotts, President.

Key Club

FIRST ROW, left to right: S. Allen, S. Bowland, S. Wilson. SECOND ROW: D. Horner, J. Boozer, R. Riley. THIRD ROW: B. Drumwright, J. Burch, S. Smith. FOURTH ROW: J. Watson, V. Garner, T. Lindsay. FIFTH ROW: R. Johnson, R. Coble, R. Peebles, J. Allen. SIXTH ROW: D. Ellington, J. Hickman, G. Moser, A. Sykes.

Ray Johnson presiding over our meetings . . . the concession stand . . . "House of Horror" . . . building scenery for the Miss G.H.S. Pageant . . . dancing to the music of the "Embers" at the Christmas Dance . . . our youngest member--Robin Lee . . . Watson's all-purpose jeep . . . selling G. H. S. decals . . . initiation . . . these are some of the things that the members of the Key Club remember.

Key Club Officers: R. Johnson, President; R. Riley, Vice-President; B. Drumwright, Treasurer; S. Bowland, Secretary.

The well-known "Embers" playing for us at our annual Christmas Dance.

Key Club Advisor--Mr. Ronald Lee

Student Council

FIRST ROW, Left to Right: P. Cheek, M. Newman, A. Whitesell, J. Linens, K. Harden, J. Stanford, D. Dixon. SECOND ROW: S. Allen, D. Lashley, J. Williams, J. Bryan, B. Forbis, L. Lloyd, S. Wilson, D. Albright. THIRD ROW: R. Peebles, J. Hickman, D. Bason, B. Drawdy, V. Garner, T. Stokes, R. Riley.

Electing representatives ... Ruaine presiding over our Monday meetings . . . Preston running the school store. . . enjoying the Homecoming Dance ... the Class of '55 ... working hard to "get out" a Student-Faculty Directory . . . juggling and correcting the misspelled names ... amending the constitution . . . through these endless duties the Student Council tries to create a better functioning school.

Student Council Advisor, Mrs. Honeycutt, directing Homecoming.

Student Council Officers: Joe Hickman, Secretary; Tommy Stokes, Vice-President; Ruaine Riley, President; Preston Cheek, Treasurer.

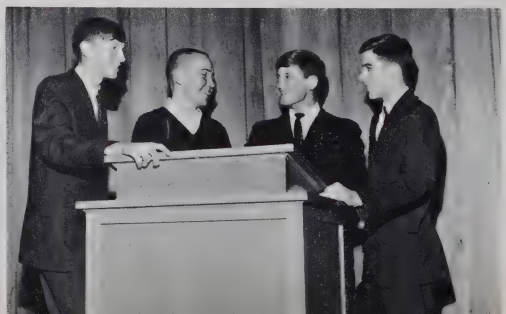

Graham High School Band

FIRST ROW, Left to Right: T. Rodgers, D. Smith, J. Peterman, A. Stacey. SECOND ROW: H. Edwards, D. Bason, B. Black, J. Hickman, S. Lockhart. THIRD ROW: J. Lockhart, C. Edwards, R. Hudson, K. Cole, B. Baker. FOURTH ROW: P. Crissman, S. Woodson, R. Thompson, M. Graham, M. Edwards, D. Cooke. FIFTH ROW: C. Crissman, S. Compton, D. Andrews, R. E. Staley, E. Crissman.

G.H.S. Letter Girls

V. Rice, B. Bennett, E. Williams, C. Isley, J. Walker, D. Pope.

G.H.S. Flag Girls

J. Henley, S. McMullan, D. Steele, K. Lawless, K. Hancock.

Drum Major and Majorettes

B. Loy, B. Bayliff, B. Bayliff.

Glee Club

FIRST ROW: J. Wright, J. Pickard, J. Lockhart, K. Lawless, S. Wiggins, A. Brooks, B. Euliss. SECOND ROW: S. Bowland, G. Glosson, D. Lashley, P. Cooke, R. DeVoe, D. Jones, B. Shue, L. Stewart. THIRD ROW: D. Rogers, A. Stacey, B. Earp, B. Bayliff, F. Grubb, S. Pleasant, J. Curtis, B. Barnwell, S. Moore.

Mr. Johnny B. Albea--Band and Glee Club Director

Summer practice . . . keeping in time with the music . . . following Buck's instructions . . . getting half-time shows ready . . . leading parades . . . trying to keep warm during football games . . . selling Rex . . . practicing for concerts . . . dreading exams . . . presenting programs for the elementary schools . . . boosting school spirit . . . the feeling of pride that is felt by each member when the music begins . . . these make all the practice of the Band worthwhile.

Responding to the enthusiastic direction of Mr. Albea . . . performing for a half-time show during football season . . . singing to the students at Christmas time . . . always learning new songs . . . this was our year in the Glee Club.

June Gayle Campbell--pianist

THE CRACKER

PUBLISHED BY THE STUDENTS OF GRAHAM HIGH SCHOOL

Betsy Wood--Editor

Mrs. Linda Younts and Mrs. Patsy Covington-Advisors

Betty Bradshaw--Assistant Editor

Selling ads . . . folding 1500 pieces of paper in an hour . . . meetings and more meetings . . . proofreading . . . running out of copies . . . bankruptcy . . . approaching deadlines . . . trying to get pictures . . . the feeling of pride from a job well done . . . happiness at seeing our first CRACKER edition.

Mary Utley--Art Editor

PROOFREADERS

Ray Johnson
Jo Linens
Dawn Kurtz
Vivian Anderson
Bonae Euliss

Butch Drawdy--Class Editor

Buck Bayliff--Business Manager

TYPISTS

Dawn Branson
Vickie Rice
Patsy Barbour
Ellen Anderson
Pat Harden
Susan Andrews

Linda Bayliff and Paul Crotts--Sports Editors

Donna Lashley--Features Editor

Janet Rhyne and Debbie Peoples--Senior Class Reporters

Faye Shoffner and Mary Lou Graham--Junior Class Reporters

Brenda Porter and Kay Allred--Sophomore Class Reporters

Gay Kurtz and Joe Wheeler--Freshman Class Reporters

Juniors and Seniors

FIRST ROW, left to right: P. Leonard, J. Pratt, B. Shue, T. Houser, L. Bayliff, N. Longest, G. Glosson, J. Linens, M. Carter. SECOND ROW: D. Lovette, C. Thompson, D. Lashley, M. Owens, L. Caudle, F. Shoffner, A. Jarrett, B. Lineberry. THIRD ROW: C. Nance, H. Wheeler, P. Harden, S. Andrews, L. Smith, J. Wright, S. Bowland. FOURTH ROW: P. Foust, C. Hinkle, G. Longest, J. Douglas, C. Myrick, C. Lewey, S. Allen, S. Harris.

Freshmen and Sophomores

FIRST ROW: A. Cooke, C. Yates, K. Harden, M. Wilson, P. Motsinger, L. Petty, K. Shue, F. Bass, J. Henley, P. Way. SECOND ROW: G. Lewey, G. Kurtz, T. Rudd, J. Thompson, C. Marley, J. Reavis, J. Campbell, D. Ayers, M. Williams. THIRD ROW: D. Gray, J. Curtis, S. Clark, R. Lytle, D. Bulla, S. Allen, D. Andrews, D. Jones, P. Stubbs, D. Evans. FOURTH ROW: L. Rudd, S. Jobe, S. Parks, T. Robertson, K. Lawless, D. Cooke, T. Garner, M. Jarrett, J. Henderson, M. Riley. FIFTH ROW: K. Wright, M. Fogleman, R. Thompson, E. Williams, J. Peterman, S. Sharpe, D. Jeffreys, M. Stout, K. Brannon, B. Harden.

Future Homemakers of America

F. H. A. Officers: S. Allen, Treasurer; L. Caudle, Secretary; J. Linens, President; M. Owens, Vice-President.

The initiation of new members . . . finding black buttons and bottle caps . . . learning how to be creative . . . bake sales . . . our program on good grooming . . . attending night meetings . . . the Christmas show at Duke Power . . . making lap robes for the County Home . . . serving as waitresses for school banquets . . . our impressive installation tea . . . presenting a scholarship . . . these are some of the functions enjoyed by the members of the Future Homemakers of America.

F. H. A. Advisor--Mrs. Nancy Bare

F. H. A. Advisor--Mrs. Faye Gibson

French Club

FIRST ROW, left to right: S. McMullan, C. Wingfield, V. Anderson, K. Cole, D. Kurtz, C. Worley. SECOND ROW: P. Harden, B. Faulkner, M. L. Graham, R. Hudson, D. Bason, T. Stokes, J. Bryan. THIRD ROW: M. Utley, F. Shoffner, B. Loy, J. Watson, B. Euliss, L. Caudle, B. Bennett. FOURTH ROW: D. Evans, K. Brannon, B. Edmonds, S. Compton, D. Horner, F. Mitchell, J. Sharpe, T. Averett.

French Club Officers: Jo Bryan, Vice-President; Bonae Euliss, President; Mary Utley, Treasurer; Vivian Anderson, Secretary.

Informative programs . . . filmstrips of life in France . . . Bonae presiding over our meetings . . . singing Christmas carols in French . . . raising money for the French Department . . . enjoying French speakers . . . presenting an assembly for the students . . . making plans for a banquet . . . these are some of the activities of the French Club.

French Club Advisor--Mrs. Earle Walker

Spanish Club

FIRST ROW, left to right: C. Ingle, B. Forbis, M. L. Graham, M. Carter, D. Foust, B. Bayliff, B. Bradshaw, R. Boozer, S. Smith, C. Council. SECOND ROW: S. Wiggins, A. Sykes, D. Vaughn, M. Birchett, J. Nelson, N. Longest, M. Jones, T. Houser, M. Owens, J. Boozer, P. Cheek. THIRD ROW: B. Shue, B. Porter, D. Robertson, J. Peterman, J. Burke, B. Harden, J. Rhyne, L. McKeel, T. Nelson, D. Chambers, R. Coble. FOURTH ROW: G. Glosson, J. Lockhart, B. Loy, K. Allred, C. Isley, P. Foust, L. Bayliff, B. Wood, J. Hunter, R. Peebles, D. Horner, A. Boland.

Two years of exhausting translations . . . endless vocabulary words . . . all become worth the toil when one is a member of the Spanish Club . . . the Christmas party . . . our Spanish "piñata" . . . films of Mexico . . . our guest speakers . . . the annual end-of-school party . . . these things cannot be forgotten.

Spanish Club Advisor--Mrs. Rebecca Ayers

Spanish Club Officers: Andy Sykes, President; Mary Lou Graham, Treasurer; Betty Bradshaw, Vice-President; Marilyn Owens, Secretary.

D.E. Club

FIRST ROW: S. Moore, S. Whitesell, B. Bryant, J. Adams, B. Hand, N. Moss, J. Hunter, B. Ashley, L. Horne, G. Harris. SECOND ROW: B. Stubbs, N. Johnson, B. Stout, E. Sharpe, D. Waller, P. Lashley, K. Cornell, V. Rice, D. Pope, B. Allen. THIRD ROW: R. Boland, S. Vincent, J. Pratt, P. Leonard, D. Daniel, C. Evans, D. Faulkner, C. Myrick, G. Glosson. FOURTH ROW: Mr. Hill, D. Bradshaw, J. Edwards, B. Griffith, C. Brantley, G. Ray, S. Shoffner, L. Clapp. FIFTH ROW: M. Bradshaw, B. Eouzan, S. Lambert, A. Flynt, K. Bradshaw, L. Carter, S. Gibson, S. Martin, R. Reece.

Electing our club officers . . . learning about our vocational interests . . . selling chocolate candy . . . attending the District D. E. meeting . . . helping families during Christmas . . . enjoying our annual banquet . . . these are the activities of the D. E. Club.

Advisor--Mr. R. L. Hill

D.E. Club Officers: M. Bradshaw, Secretary; S. Whitesell, President; B. Griffith, Vice-President; S. Moore, Parliamentarian,; N. Johnson, Treasurer.

I.C.T. Club

FIRST ROW, left to right: H. Ferrell, W. Wilson, M. Baxely, B. Newman, S. Bowland, D. Johnson, L. Ensley. SECOND ROW: L. Caviness, S. Melton, B. Lineberry, M. McCuiston, D. Martin, C. Padgett, Mr. Heckman. THIRD ROW: R. Myrick, J. Waller, J. Janey, B. Dickens, J. Cook, T. Pugh, R. Overman. FOURTH ROW: C. Jones, T. Massey, G. Mansfield, K. Dickey, R. Alderman, C. Andress, K. Beagle. FIFTH ROW: C. Strum, M. Rich, C. Russell, B. Braxton, E. P. Flythe, D. Braxton.

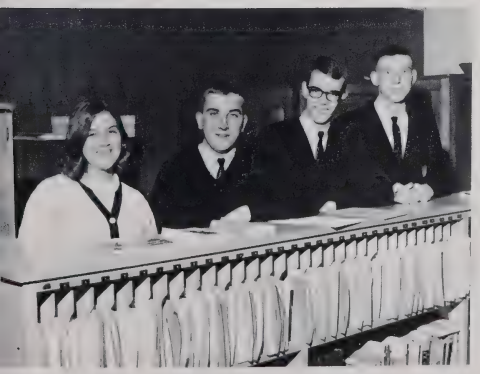

I.C.T. Club Officers: S. Bowland, Secretary; D. Johnson, President; B. Newman, Treasurer; M. Baxley, Vice-President.

Helping in the selling of bangles . . . our Employer-Employee Banquet . . . selling candy for it . . . our V. I. C. Queen . . . district and state meetings . . . all these activities are enjoyed by the members of the I. C. T. Club.

I.C.T. Club Advisor--Mr. George Heckman

F.T.A. Officers: T. Houser, Secretary; L. Bayliff, President; L. Caudle, Vice-President; J. Wheeler, Treasurer.

F. T. A. Advisor--Mrs. Carol Guthrie

Our club is for students who want to make teaching a career . . . we are electing new officers . . . meeting once a month . . . having teachers speak to us . . . observing teaching methods . . . all the while aspiring to be teachers ourselves one day.

Future Teachers of America

FIRST ROW, Left to Right: J. Wheeler, T. Houser, L. Caudle, B. Bayliff, G. Kurtz, K. Shue, D. Foust, D. Steele. SECOND ROW: C. Marley, B. Shue, C. Worley, S. Sharpe, D. Gray, S. Cope, A. Brooks, D. Kurtz. THIRD ROW: G. Moser, R. Johnson, L. Bayliff, S. Smith, B. Love, D. Ayers, T. Robertson, J. Bryan. FOURTH ROW: L. Johnson, M. Edwards, D. Wightman, S. Allen, T. Capillary, B. Euliss, B. Bradshaw, J. Rhyne. FIFTH ROW: J. Walker, M. Newman, B. Harden, M. Stout, K. Brannon, P. Harden, J. Edwards, M. Wilson.

Health Careers Club Advisor--Mr. Lewis Franklin

Health Careers Club Officers: C. Isley, President; G. Longest, Secretary-Treasurer; S. Lemons, Corresponding Secretary.

We enjoyed attending the rally in Burlington . . . ordering our club pins . . . benefiting from our tours of the hospitals . . . our Christmas party . . . our Easter egg hunt for the orphans . . . the happy smiles on the children's faces . . . these are the activities of the Health Careers Club.

Health Careers Club

FIRST ROW, left to right: B. Faulkner, C. Gilbert, L. Pryor, G. Kurtz, D. Gray, J. Douglas, J. Burke, S. Lemons. SECOND ROW: P. Cooke, H. Wheeler, P. Nolan, S. Sharpe, B. Forbis, C. Terrell, B. Shue. THIRD ROW: S. Bowland, R. Thompson, P. Harden, B. Lineberry, J. Wright, D. Dunn, D. Ayers. FOURTH ROW: G. Longest, S. McMullan, M. Jones, C. Horne, K. Shue, C. Marley, S. Andrews. FIFTH ROW: C. Isley, J. Watson, E. Crissman, R. Johnson, J. Wheeler, Mr. Franklin, Advisor.

Science Club

FIRST ROW: Officers: G. Turney, Vice-President; M. Massengill, President; S. Lemons, Treasurer; M. Edwards, Secretary. SECOND ROW: P. Foust, J. Burke, M. Owens. THIRD ROW: C. Wingfield, M. Graham, C. Isley. FOURTH ROW: C. Marley, J. Wheeler, R. Coble. FIFTH ROW: B. Faulkner, C. Council, C. Euliss. SIXTH ROW: D. Albright, F. Shoffner, S. Andrews. SEVENTH ROW: G. Hancock, P. Harden, S. McMullan. EIGHTH ROW: T. Nelson, L. McKeel, Mr. Coon, Advisor.

The election of our club officers . . . our trips to the planetarium . . . ordering the club jewelry . . . promoting interest in science . . . meeting the second Wednesday in each month . . . learning to appreciate and enjoy science . . . these are the functions of the Science Club.

Monogram Club

FIRST ROW, Left to Right: C. Worley, R. Adcock, D. Tuttle, B. Euliss, J. Linens, B. Bradshaw, A. Williams. SECOND ROW: S. Bowland, M. Massengill, G. Turney, J. Allen, L. Bayliff, R. Johnson, M. Owens, D. Horner, A. Sykes, S. Wilson. THIRD ROW: J. Watson, B. Black, B. Bayliff, G. Moser, T. Houser, K. Brannon, B. Wood, B. Shue, J. Williams, P. Crotts, S. Epps. FOURTH ROW: J. Yount, P. Cheek, C. Hancock, D. Ellington, T. Capillary, F. Mitchell, B. Drawdy, R. James, R. Riley, J. Boozer, J. Burch. FIFTH ROW: J. Edwards, H. Capillary, S. Whitaker, R. Coble, L. McKeel, J. Currin, V. Garner, J. Lockhart, S. Councilman, B. Thacker, B. Braxton. SIXTH ROW: J. Hickman, S. Allen, B. Drumwright, D. Wightman, F. Paris.

Advisor, Mr. Heckman, giving congratulations at the All-Sports Banquet.

Election of officers . . . selling bangles ... the feeling of pride as each member earned his letter . . . the All-Sports Banquet . . . are memories that will be shared by the Monogram Club members.

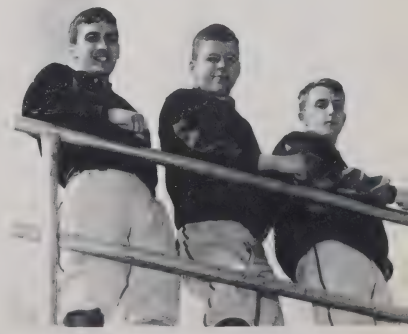

Monogram Club Officers: Sammy Bowland, Secretary-Treasurer; Sammy Epps, Vice-President; Joe Burch, President.

Pride at being elected to represent our clubs . . . recognition for talent and toil . . . competing beauties with personality and poise . . .

FEAT

URES

burning the midnight oil to get that last tenth of a point for academic achievement . . . rustling gowns and tinkling glasses . . . These are our burdens and glories.

Most Popular

Bonae Euliss
and
Sammy Epps

Cutest

Sandy Moore
and
David Wightman

Senior Sup

Best Looking

Judy Pratt
and
Chris Hancock

Most Talented

Jo Adams
and
Buck Bayliff

rlatives

Most School Spirited

Betty Bradshaw and Fulton Paris

Friendliest

Vivian Anderson and Joe Burch

Senior Sup

Most Athletic

Judy Lockhart
and
Bill Thacker

Most Intellectual

Joanne Yount
and
Robert Hudson

erlatives

Most Courteous

Jo Carolyn Linens
and
Jim Lindsay

Best Personality

Dianne Tuttle
and
Aubrey Thompson

Most Dependable

Dawn Kurtz
and
Butch Drawdy

Most Valuable to the School

Anne Griffith
and
Tommy Stokes

Senior Sup

Most Likely
to Succeed

Jo Bryan
and
Fred Mitchell

Best-All-Around

Linda Bayliff
and
Ruaine Riley

erlatives

Wittiest

Judy Williams
and
Keith Bradshaw

Best Dressed

Janet Rhyne
and
Paul Crotts

Junior Marshals

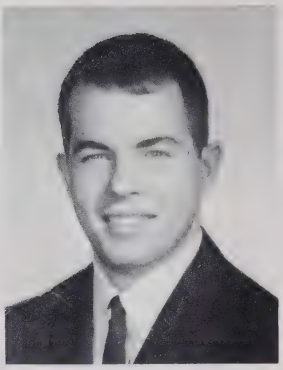

John Currin
Chief

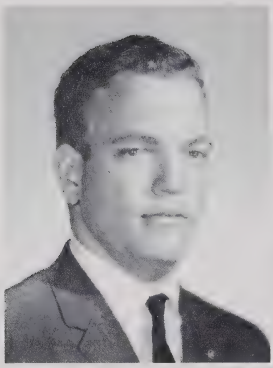

Andy Sykes

Ran Coble

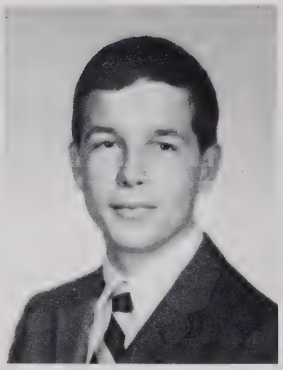

David Bason

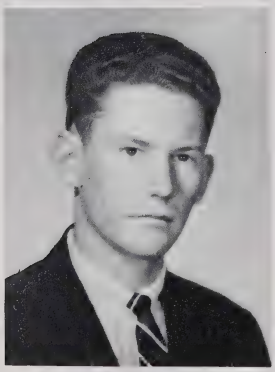

Bill Black

Tim Hawk

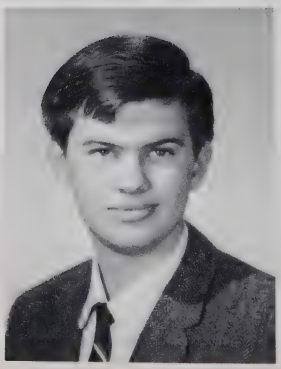

James Allen

Miss D.A.R.

Joanne Yount

Homecoming Queen

Miss Bonae Euliss

Maid of Honor

Miss Judy Pratt

1965 Homecoming Court

Left to right: Freshmen Attendant, Kay Harden, escorted by Jeff Cheek; Junior Attendant, Jenny Burke, escorted by Gerald Turney; Homecoming Queen, Bonae Euliss, escorted by Butch Drawdy; Maid of Honor, Judy Pratt, escorted by Harry Hagwood; Sophomore Attendant, Marsha Newman, escorted by Steve Crotts.

Junior Attendant

Miss Jenny Burke

Sophomore Attendant

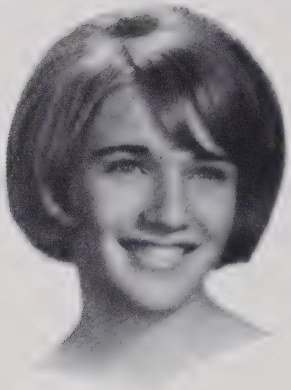

Miss Marsha Newman

Freshman Attendant

Miss Kay Harden

Science Club

Marilyn Owens

National Honor Society

Jo Bryan

Homecoming Sponsors

Glee Club

Sandy Moore

Library Club

Pam Leonard

Homecoming

Key Club
Tina Houser

D.E. Club
Jo Adams

Cracker Staff
Linda Bayliff

Sponsors

F.T.A.
Janet Rhyne

French Club
Carolyn Worley

Spanish Club
Carla Isley

Interact Club

Dianne Tuttle

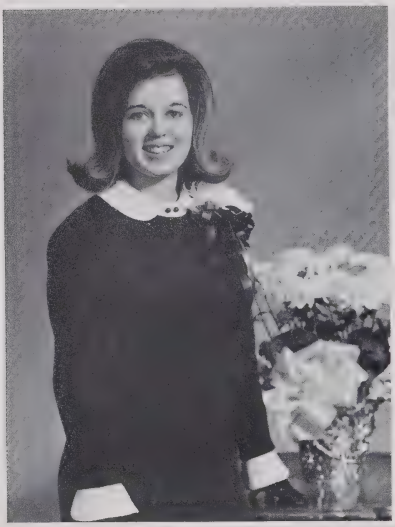

Student Council

Donna Lashley

Homecoming Sponsors

F.H.A.

Jo Carolyn Linens

Cheerleaders

Rosemary Adcock

Monogram Club

Betty Bradshaw

WAG Staff

Joanne Yount

Homecoming Sponsors

Health Careers Club

Suzi Lemons

I.C.T. Club

Linda Ensley

Homecom

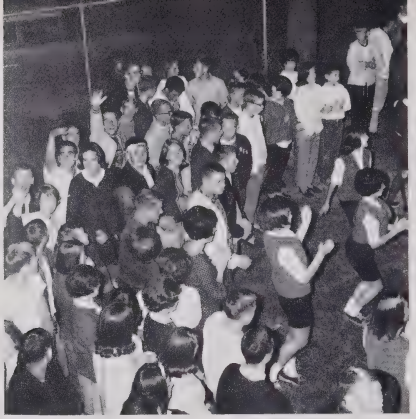

The pep rally . . .

working on floats . . . seniors . . .

the Band assembling before the parade . . .

the parade of sponsors beginning the half-time exercises . . .

the crowning of the Homecoming Queen . . .

ing—1965

freshmen . . .

one of many club sponsors . . .

Varsity cheerleaders riding in the parade . . .

our "Red Devil," Judy Williams . . .

the "Viscounts" providing us with music . . .

the Homecoming dance in the cafeteria following our victory.

Miss Graham High School

Miss Jo Adams

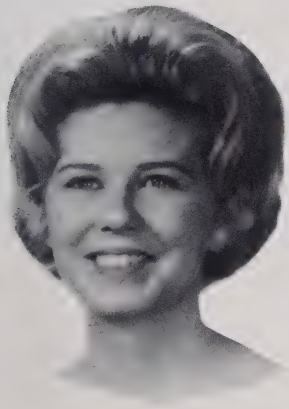

Dianne Tuttle

On November 19, 1965 our annual Miss G. H. S. Pageant was held. From each class three girls were chosen to compete for the title. Each contestant presented a talent as well as appeared in an evening gown. From these twelve girls one was chosen to represent our school.

Linda Bayliff
Fourth Runner Up

Miss G.H.S.

Starr McMullan
First Runner Up

Becky Love

Suzi Lemons

Diane Ayers

Frankie Bass

Debby Jeffreys

Pageant Contestants

Gail Branson

Peggy Way
Third Runner Up

Debbi Jones
Second Runner Up

Christmas Royalty

The Christmas Royalty were chosen by each class to reign at our annual Christmas Dance. They were: Freshman Prince, Mike Ellington; Princess, Peggy Way; Junior Princess, Dorinda Lovette; Prince, Joe Hickman; Sophomore Princess, Teresa Rudd; Prince, Howard Pope; Christmas Queen, Donna Lashley; King, Chris Hancock.

Students enjoyed dancing to the music of the well-known Embers.

The Christmas Dance

Refreshments were sold by the Key Club, who sponsored the dance.

SHANGRILA

The Junior Class presented "Shangrila" to the Senior Class on April 9, 1965, in the Candlelight Room at the Holiday Inn.

Everyone enjoyed the delicious dinner served to them by the Holiday Inn. The menu was K. C. steak, baked potato, tossed salad, apple pie, and iced tea.

Four sophomore girls were chosen by the Junior Class to serve as waitresses at the Prom. For entertainment they performed a Japanese dance.

Entertainment was also provided by four waiters from the Sophomore Class. Everyone enjoyed their comedy skit entitled "Hansel and Gretel".

Sheila Holt was chosen Queen, and Leon Tuttle, King of the Prom. These two seniors were selected by the Junior Class.

The 1965 Jr.-Sr. Prom

Everyone joined in the gay atmosphere as the Prom began with a delicious dinner.

The teachers also joined in.

The Japanese mural was one of the main decorations.

Waitresses: Sandy Moore, Becky Love, Caroline Thompson, and Jenny Burke.

Waiters: Andy Sykes, Gary Moser, Bob Drumwright, and Sammy Bowland.

The All-Night Party

Ping-pong--Sammy Epps

Basketball - Bill Thacker

Party poopers!

The juniors planned an all-night party at the YMCA for both classes. Everyone had use of all the recreational facilities in the "Y"--the swimming pool, trampoline, ping-pong tables, and the gym. To keep everyone going, cookies and Pepsis were served all night, and for breakfast, there were orange juice, milk, and doughnuts. The party ended at six A.M.--although many sleepyheads left earlier!

Pool--Freddy Harris

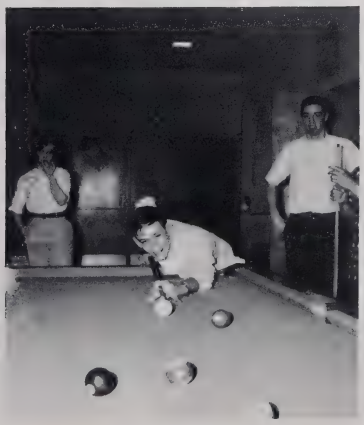

Bowling--Angie Brooks

We are loyal, competitive, boisterous, fun-loving . . . we face defeat with determination and are confident of our eventual triumphs . . . we play with unfailing support provided by our cheerleaders . . .

ATHL

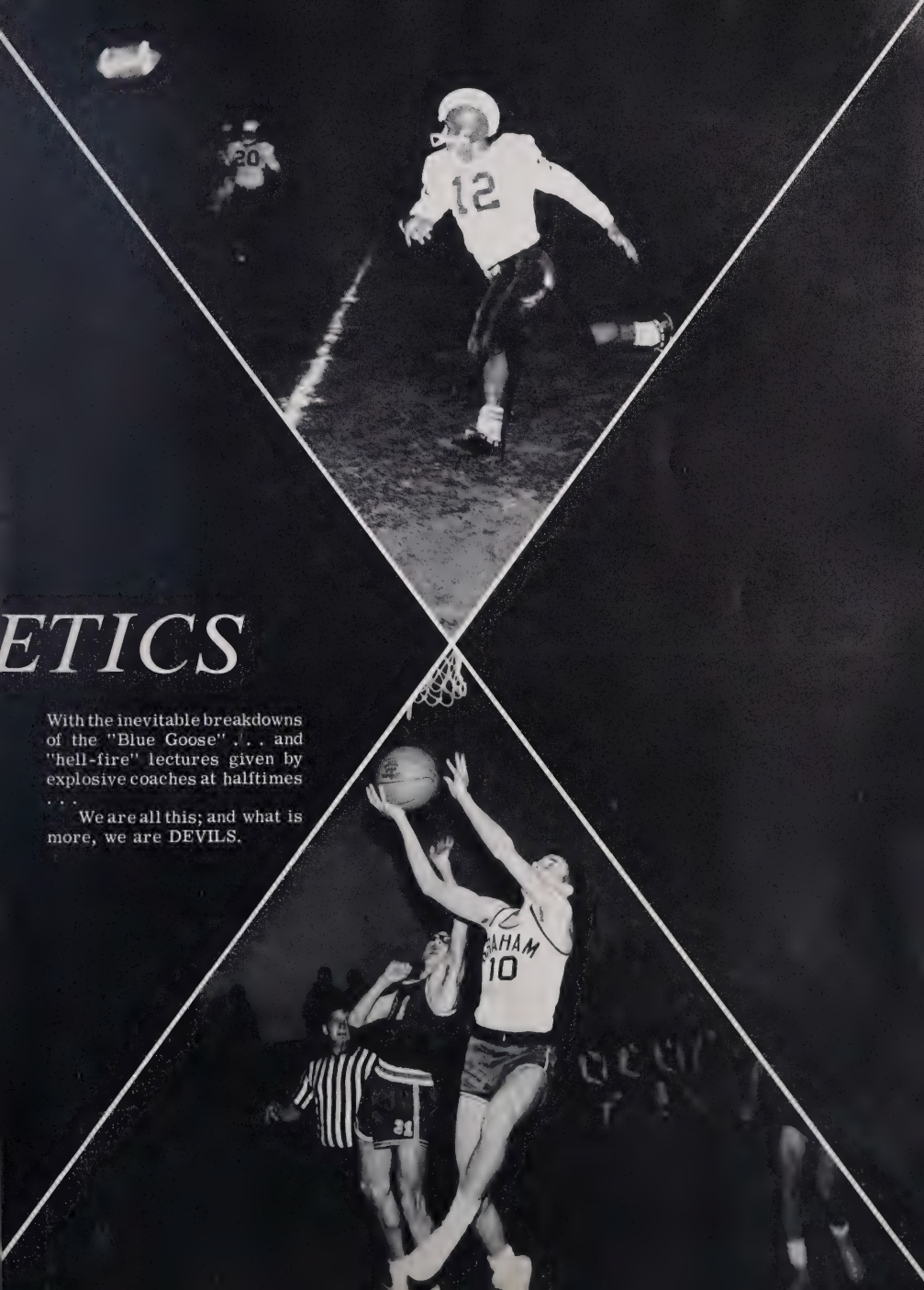

ETICS

With the inevitable breakdowns of the "Blue Goose" . . . and "hell-fire" lectures given by explosive coaches at halftimes . . .

We are all this; and what is more, we are DEVILS.

Becky Love

Beryl Hand

Allene Williams

Carolyn Worley

Bonie Ealiss — Head Cheerleader

Betty Bradshaw — Assistant Head

Judy Williams — Devil Mascot

Lee Caudle

Jo Carolyn Linens

Dianne Tuttle

Barbara Gurkin

Rosemary Adcock

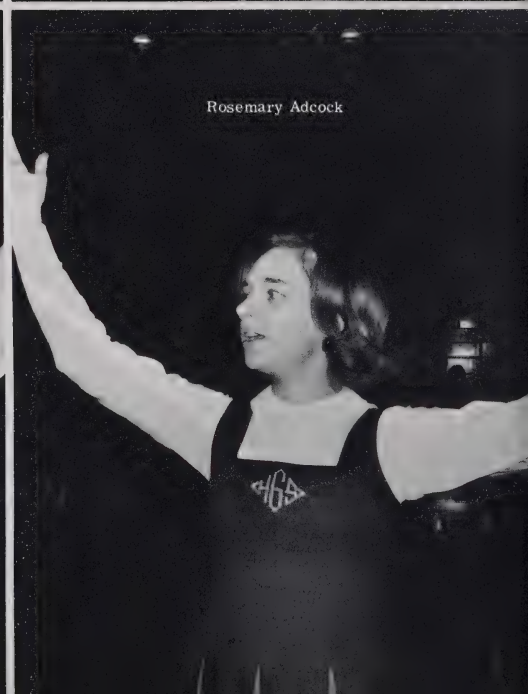

Football 1965

SAMMY EPPS
End

RAY JOHNSON
Tackle

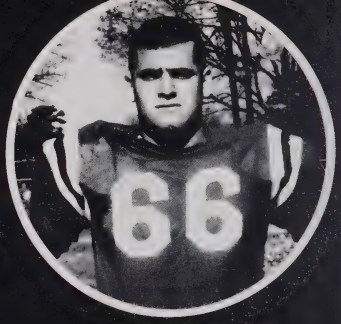

CHRIS HANCOCK
Guard

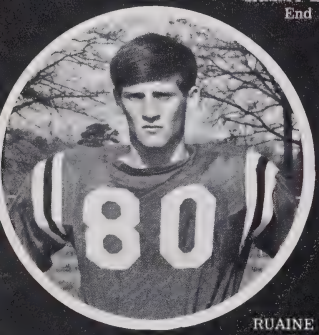

RUAINE RILEY
Center

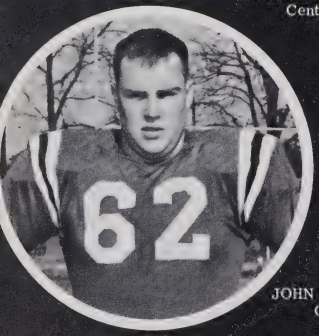

JOHN EDWARDS
Guard

FRED MITCHELL
Tackle

TONY CAPILLARY
End

PAUL CROTTS
Guard

DARRELL ELLINGTON
Wingback

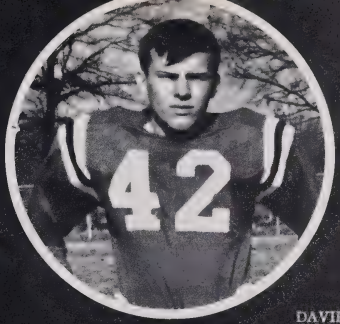

RONNIE JAMES
End

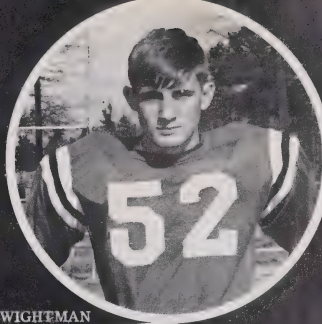

DAVID WIGHTMAN
End

JIMMIE GUTHRIE
Tackle

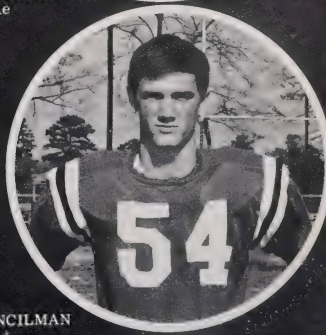

STEVE COUNCILMAN
Guard

JOE BURCH
Wingback

BILL THACKER
Center

FULTON PARIS
Trainer

Western 3 A—Regional

The beak at his peak.

"Take me out, Coach!"

The '65 squad of Red Devils consists of: FRONT ROW, left to right: Tri-captains; Chris Hancock, Ray Johnson, Sammy Epps. SECOND ROW, left to right: ~~Buzz Kimball,~~ Steve Councilman, Fred Mitchell, Ronnie James, Jimmy Guthrie, John Edwards, Joe Burch, Darrell Ellington. THIRD ROW, left to right: Kent Davis, John Currin, Dennis Dollar, Jim Allen, Jimmie Philligin, Tony Capillary, Paul Crotts, John Boozer, Gary Moser. FOURTH

Our coaches eating victory cake; Left to right: Mr. Bob Boswell, line coach; Mr. George Heckman, head coach; Mr. Bob Brincefield, backfield coach.

Two Champions—1965

ROW, left to right: Bill Thacker, Vernon Garner, Doug Robertson, Howard Pope, Dana Horner, Tommy Thacker, Billy Braxton, Billy Griffith, mgr., Steve Allen, mgr. FIFTH ROW, left to right: Ruaine Riley, Bob Drumwright, Kent Fogleman, David Wightman, Sammy Bowland, Andy Sykes, mgr., Snoozy Wilson, trainer, Fulton Paris, head trainer.

Trainer, Fulton Paris, rubs out a cramp.

Devils carry Coach Brincefield off the field at Madison-Mayodan.

Our tri-captains eating victory cake; Left to right: Sammy Epps, Ray Johnson, Chris Hancock.

Starting Devil Offense

Linemen, left to right: Sammy Epps, Buzz Kimball, Ray Johnson, Paul Crotts, Billy Thacker, Chris Hancock, Tony Capillary. Backs, left to right: Darrell Ellington, Bob Drumwright, Gary Moser, Sammy Bowland.

Starting Devil Defense

Linemen, left to right: John Boozer, Ray Johnson, Fred Mitchell, John Edwards, Tommy Thacker, Jim Allen. Linebackers, left to right: Sammy Epps, Bob Drumwright. Defensive backs, left to right: Billy Braxton, Joe Burch, Bill Thacker.

GRAHAM VS. EASTERN 14-0

With the air of taking over where they stopped last year, the '65 squad of Red Devils started on their march by belting the Eastern Eagles 14-0. Tony Capillary claimed the first TD of the year when he caught a twenty-five yard pass from Sammy Bowland. Moser scored the second TD on a one yard plunge, and Wightman kicked two successful extra points. The Devil defense held the Eagles to a mere forty-nine yard total for the night.

GRAHAM VS. WESTERN 0-7

For the third straight year, the second game of the season spelled disaster for the Red Devils. The second half brought out a new Devil team which controlled the rest of the game but just couldn't get on the score board. The tying TD was scored by Bill Thacker in the third quarter but was called back for a clipping penalty, and the heartbreaking game ended Graham-0, Western-7.

GRAHAM VS. HILLSBOROUGH 7-12

The Panther invasion found the Red Devil defense hard to run against, so the Panthers started filling the air with aerials. In the first play of the second quarter, Heffner hit Teer for the bomb; and as the extra point failed, the Panthers led 6-0. But not giving up, the Devils came right back as Sammy Bowland skipped across the goal line from two yards out and Wightman converted for a 7-6 lead at the half. In the third quarter the Panthers again connected for the bomb that ended the scoring for the night as the extra point failed.

GRAHAM VS. SOUTHERN 7-0

Despite two straight, hearbreaking losses, the mighty Devils overcame a stubborn Confederate defense and pulled out a 7-0 victory. The only score of the game resulted from a long drive in the third quarter, following a Confed punt. Gary Moser plugged out two desperate yards for the only TD of the night. Then David "The Toe" Wightman added the extra point as the scoring ended.

GRAHAM VS. MOREHEAD 34-12

The shorter the season grew the more important each game became to the Devils. And this one was no exception. The game with the Panthers brought out the true "Devil" in the G.H.S. squad as the team came to life. Scoring in all four quarters, the Devils romped over Morehead 34-12. Those proud scorers were as follows: Bowland, who collected two TDs; Moser, who drove in for one TD; Drumwright, who gathered in one TD; Garner, who also added his one TD; and Wightman, who converted four extra points.

GRAHAM VS. YANCEYVILLE 26-7

Mud and rain, rain and mud, and more rain brought far from good playing conditions for the Devils in Yanceyville. But this did not stop them. They came out cold, wet, muddy, and victorious. Moser collected two TDs; Epps, one TD; and Bowland, one TD. Wightman found it impossible to kick the wet pigskin through the uprights after his first two attempts failed. Moser and Capillary each collected an extra point for the score board.

Homecoming 1965

GRAHAM VS. REIDSVILLE 21-7

In more than one way this game was important to the raging Devils. They had to win to remain in contention for the conference crown, and they had to win simply because it was Homecoming '65.

And win they did. The Graham Devils scored once in each of the first three quarters. The Graham scorers were Capillary, Moser, and Bowland, each scoring one TD; and Wightman came through with three straight extra points.

GRAHAM VS. MT. AIRY 14-0

This was the game. Graham had to win to have any possible chance for the conference crown. The fired-up Devil defense sparkled as they put on the finest exhibition of the season. It could be said that the defense literally won the ball game. Firing through like a shot out of a cannon, Sammy Epps blocked two Bear punts which resulted in the two Devil TDs. After the first blocked punt, Moser plunged over for the score. The second blocked punt was recovered in the end zone by Jimbo Allen. Both extra points were converted by Wightman. As the game ended, Coach Heckman had won his last home game.

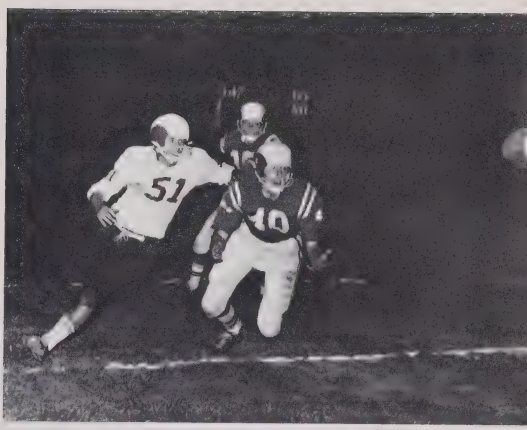

GRAHAM VS. MADISON-MAYODAN 27-6

The last conference game of the year came with the Falcons of Madison-Mayodan. The weather was almost unbearablycold, but after the Devils got warmed up, there was no stopping them. Scores by quarters were as follows: first quarter, Moser one TD; second quarter, Ellington one TD, Burch one TD; and the last TD was made in the third quarter by Drumwright. Wightman put his toe in the pigskin for three extra points. With the ending of this game, Coach Heckman had won his first championship in eleven years.

GRAHAM VS. GIBSONVILLE 33-6

The last game of the regular season came with a non-conference foe. The score proved that the Devils really played like devils. Not a single first team player played in the second half. Moser collected one TD in the first quarter and two in the second. The third quarter was scoreless for the Devils, but they came roaring back in the fourth quarter with two more TDs. These were scored by Brown and Robertson. To round out the scoring, Wightman added three extra points.

Waynesville

Play

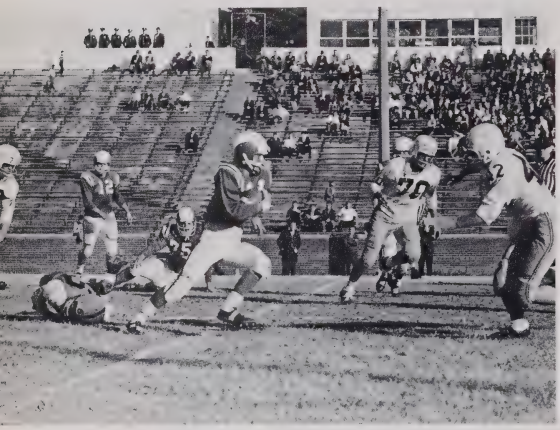

On November 20, 1965, Waynesville and Graham met for the first round of the Regional Two Play-offs. The offense performed badly during the first half, while the defense held Waynesville to six points.

The second half saw the offense score four TDs. The first score came with a twenty yard pass from Bowland to Capillary. The next score came when Bowland went over right tackle on his way to a forty-six yard TD jaunt. After Wightman split the uprights, Graham led by seven points. Graham's next score came when Moser crossed over from the one yard line. The final score came when Bowland hit Epps in the end zone. Wightman's kick ended the scoring. Final score: Graham 26, Waynesville 6.

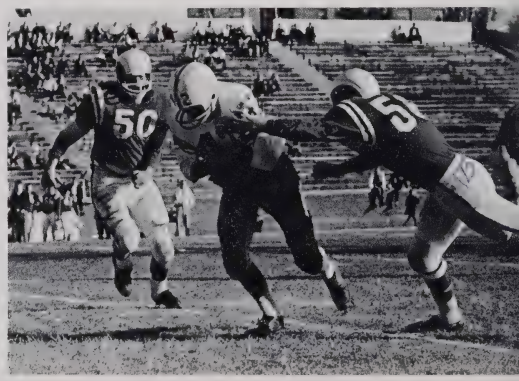

On November 25, 1965, before nearly 4,000 fans, Western and Graham battled for the regional championship. For George Heckman, this was a climax to his coaching career.

For the second consecutive game the offense performed badly during the first quarter. As the game progressed, however, the defense began holding and the offense began to move.

Western scored twice in the first half. The Devil's lone TD came from a pass to Capillary from Moser. Fullback Moser returned the second half kickoff eighty-five yards for the second TD. Bowland hit Capillary for the third TD. Wightman's placement was good and the score became 20-12. Two plays after an interception, Bowland again hit Capillary for the final TD. Wightman's kick was good. Final score: Graham 27, Western 12.

Basketball

'65-'66

Varsity Basketball

Left to right: Gary Moser, Bill Thacker, Robert Peebles, Vernon Garner, Robert Canady, "Butch" Drawdy, Fred Mitchell, Dana Horner, Jabe Hunter, Joe Hickman, Henry Capillary, Jerry Peterman, "Snoozy" Wilson

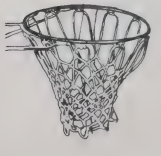

Seniors: Robert Canady, Fred Mitchell, "Butch" Drawdy, Bill Thacker, Henry Capillary.

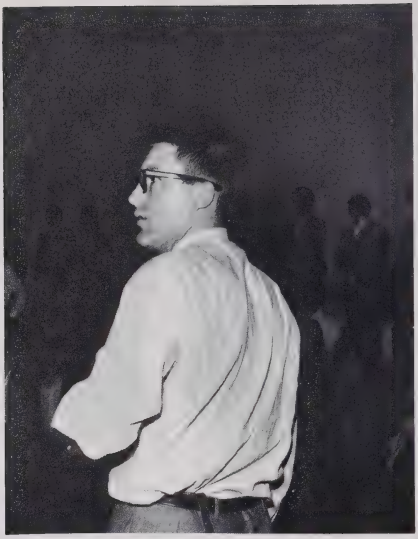

Mr. Herb Hawks--Coach

John Currin--Manager

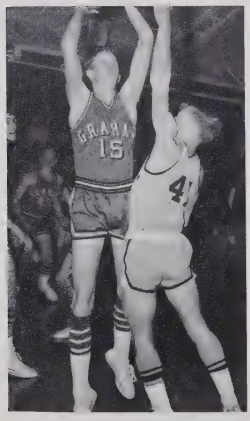

Butch Drawdy coming out as a team leader.

Vernon Garner sinking the first points of the season.

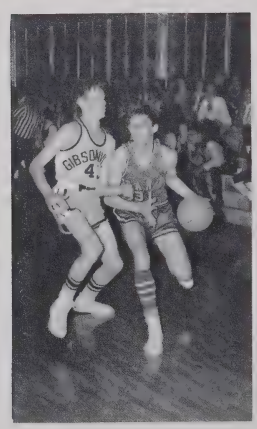

Jabe Hunter driving for two.

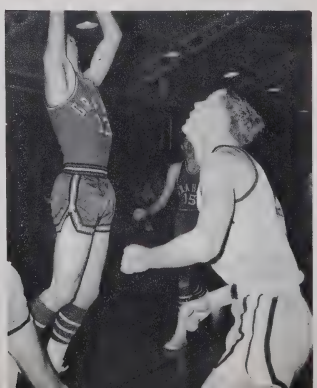

Bill Thacker

Butch Drawdy

Robert Canady

Seniors in Action

Henry Capillary

Fred Mitchell

Girls' Basketball

LEFT TO RIGHT: Sandy Lockhart, Alicia Cook, Donna Harman, Carol Stewart, Brenda Stewart, Cookie Bivins, Judy Lockhart, Joanne Yount, Betsy Wood, Linda Bayliff, Kay Brannon, Marilyn Owens, Angie Brooks, Tina Houser, Beverly Shue, Maycie Wilson, Paulette Motsinger.

Debbie Evans--Manager

Betty Boyd Harden--Manager

Judy Lockhart and Tina Houser--
Co-captains

Coach Boswell and team look on intently.

Devilettes in Action

Betsy Wood uses her towering height to advantage.

"I told you she fouled me." -- Marilyn Owens

Joanne Yount scores from the foul line.

Janet Rhyne--Scorekeeper

Coach Boswell explains strategy to his girls.

Judy Lockhart spearheads the team to many victories.

Sophomore, Kay Brannon, proves herself a hustling player.

Joanne Yount shoots over an opposing player.

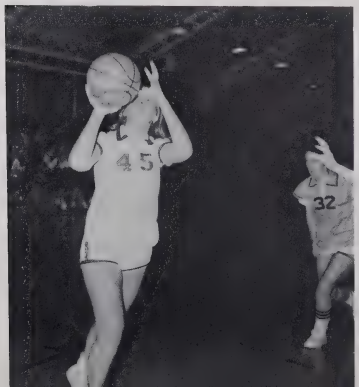

Junior Varsity Basketball

Left to right: Johnny Stanford, Steve Allen, Preston Cheek, Doug Robertson, Jeff Cheek, Steve Allen, Eddie Hunter, Sammy Holt, Doug Cheek, Danny Thompson, Don Albright, Lynn Lloyd, Joe Wheeler.

Tom Smith--Manager

Sammy Holt shows a year of outstanding improvement.

G.H.S. J.V. Cheerleaders

LEFT TO RIGHT: Sandra Cope, Mary Jo Stout, Teresa Rudd, Cathy Euliss, Paulette Motsinger, Frankie Bass, Donna Harmon, Jane Curtis, Karen Burns, Myra Jones, Sheila Williams.

Baseball

FIRST ROW, Left to Right: Doug Robertson, Bill Thacker, Tim Lindsay, Jimmy Watson. SECOND ROW: Gary Moser, Jerry Peterman, Jim Allen, Bruce Councilman, Terry Brown. THIRD ROW: Mgr., Steve Allen, Mgr., Andy Sykes, Ray Johnson, Joe Burch, Sammy Epps, Sammy Bowland, Coach Bob Boswell.

Seniors

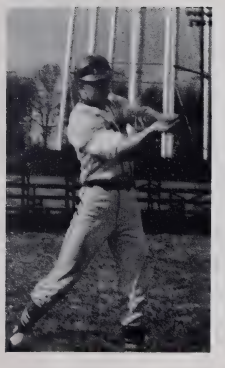

SAMMY EPPS
Outfielder

BILL THACKER
Catcher

TIM LINDSAY
Pitcher

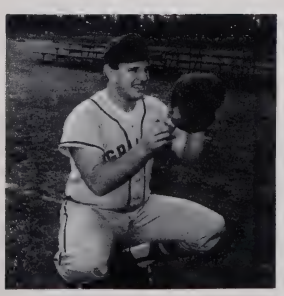

RAY JOHNSON
Catcher

JOE BURCH
Infielder

Western 3-A Conference

Tennis Champions—1965

FIRST ROW, Left to Right: Gerald Turney, Buck Bayliff, Joe Hickman. SECOND ROW, Left to Right: Ran Coble, Preston Cheek, Lee McKeel, John Currin, Barry Lewis.

Coach Lee and Ran Coble, 1965 Most Valuable Player.

Golf

Mr. Herbert Hawkes, Coach

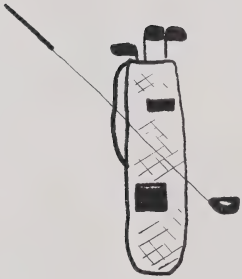

Tommy Stokes

Jerry Martin

Steve Whitaker

Dana Horner
Scotty Smith

Bill Black

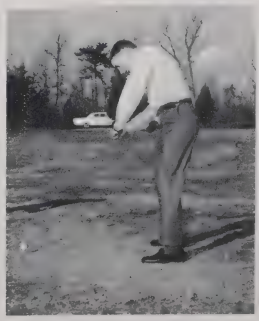

Mike Massengill

We are learning combinations . . . banging on lockers . . . hurrying to class . . . cramming for tests . . . making book reports . . . worrying about exams . . . moaning over research papers . . .

CLAS

SES

electing representatives . . . class officers . . . Homecoming attendants . . . Miss G.H.S. Pageant contestants . . . Christmas princes and princesses . . . working on floats . . . voting for Student Council Officers . . . buying annuals . . . These are the G.H.S. years of US.

Senior Class Officers

Darrell Ellington . . . . . President

Aubrey Thompson . . . . . Vice-President

Ray Johnson . . . . . Secretary

Butch Drawdy . . . . . Treasurer

He who binds his soul to knowledge
steals the key to Heaven.

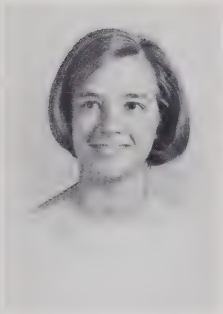

ERICK JOAN ADAMS
Jo

ROSEMARY ADCOCK
Rose

SYLVANUS ELLISON ALDRIDGE
Buddy

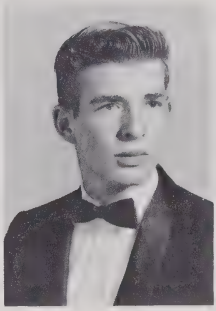

BETTY JEAN ALLEN
Betty Jean

SUSAN CAROLINE ALLEN
Susan

THOMAS LEE ALLRED, JR.
Tommy

MABLE VIVIAN ANDERSON
Vivian

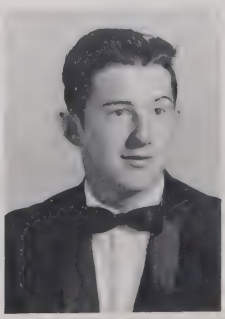

CHARLES LOGAN ANDRESS
Logan

Class of '66

BARBARA ANN ASHLEY
Barbara

PATRICIA ANN BARBOUR
Patsy

BRENDA JOYCE BARNWELL
Brenda

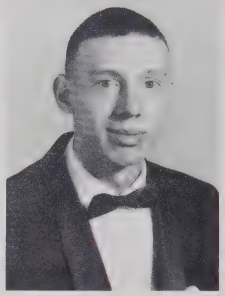

MARK STEPHEN BAXLEY
Mark

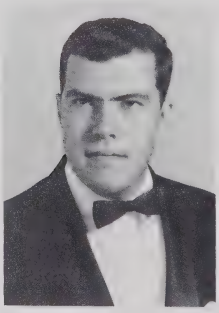

BARBARA BOHANNON BAYLIFF
Babs

CASPER CONWAY BAYLIFF, JR.
Buck

LINDA FAYE BAYLIFF
Linda

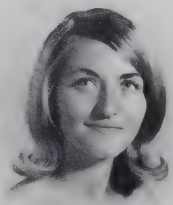

RUTH NELL BOLAND
Ruthie

Class of '66

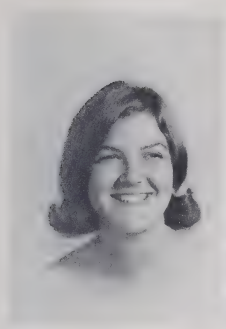

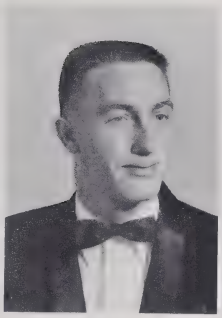

SALLY ANN BOWLAND
Sally Ann

ALBERT KEITH BRADSHAW
Keith

BETTY JEAN BRADSHAW
Betty

MARGARET ANNE BRADSHAW
Margaret

ELBERT CRAIG BRANTLEY
Craigie

ANGELA FRANCES BROOKS
Angie

JO EVELYN BRYAN
Jo

BRENDA JEAN BRYANT
Brenda

Class of '66

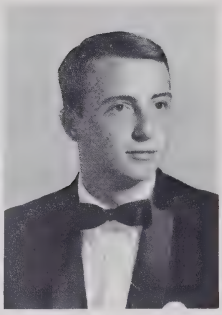

NANCY CAROL BUNTON
Nancy

JOSEPH TAYLOR BURCH
Percy

ROBERT LEE CANADY
Bobby

CHARLES ANTHONY CAPILLARY
Tony

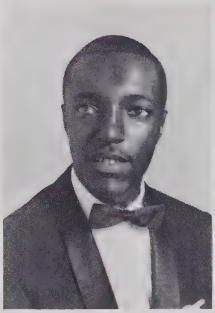

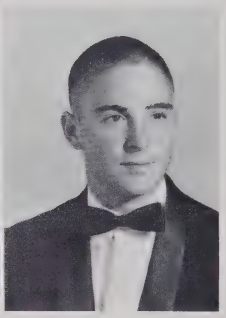

HENRY DOMINIC CAPILLARY
Henry

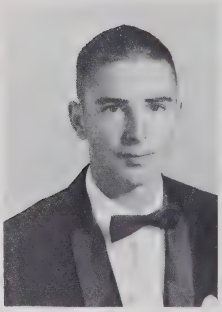

ARLENE ALLISON CATES
Arlene

LINDA SUE CAVINESS
Linda

JAMES LARRY CLAPP
Larry

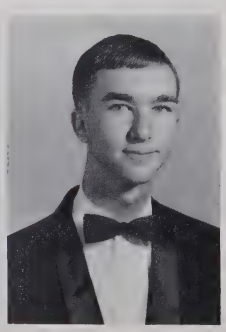

JOHN THOMAS COOK
John

MARY KAY CORNELL
Kay

STEVEN THOMAS COUNCILMAN
Steve

PAUL STEPHEN CRISSMAN
Paul

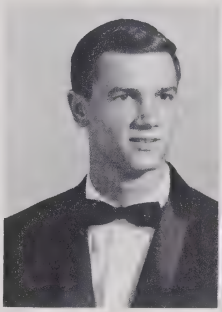

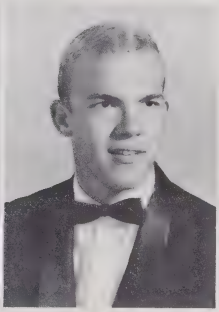

PAUL BYRON CROTTS
Paul

DONNA CLAIRE DANIEL
Donnie

BEN EDWARD DICKENS
Little Dick

CHARLES FULTON DRAWDY, II
Butch

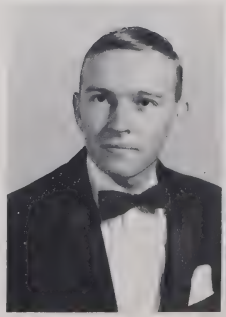

Class of '66

JOHN ODIS EDWARDS
John

MADELEINE GRACE EDWARDS
Madeleine

DARRELL WAYNE ELLINGTON
Froggy

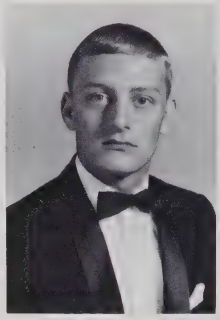

LINDA CAROL ENSLEY
Linda

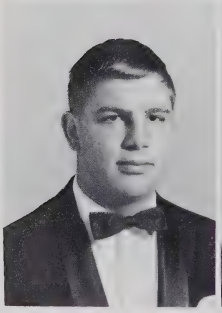

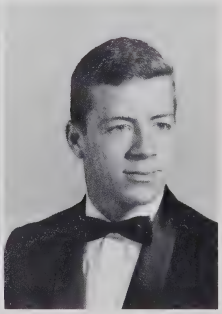

BRIAN KEITH EOUZAN
Brian

SAMUEL HAMILTON EPPS
Sammy

LANA BONAE EULISS
Bonae

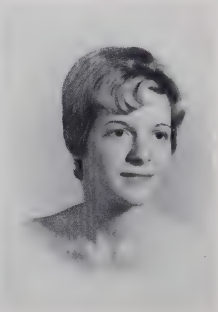

PANSY CHERYL EVANS
Cheryl

Class of '66

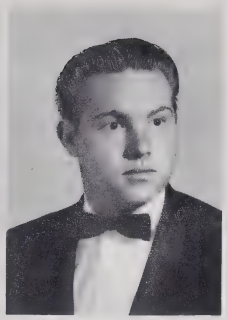

JOYCE DIANNE FAULKNER
Dianne

WILLIAM HEYWARD FERRELL
Heyward

DAVID ALLEN FLYNT
Bugs

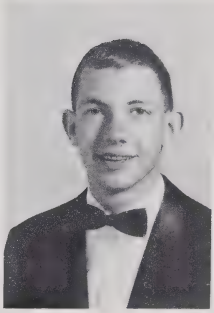

ZANE SUSAN GIBSON
Zane

CAROL FAYE GILBERT
Gilby

ELVA GAYE GLOSSON
Gaye

MARY ANNE GRIFFITH
Anne

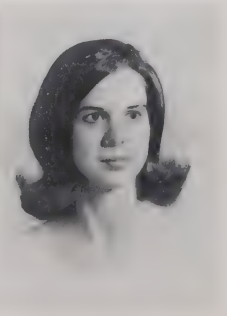

JANICE CAROL GROGAN
Janice

Class of '66

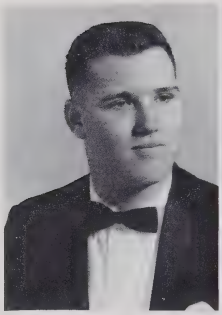

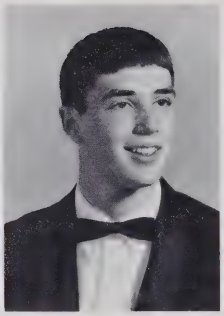

JAMES FRANK GUTHRIE
Jimmy

HAROLD ISHAM HAGWOOD
Harry

CHRISTOPHER RYAN HANCOCK
Chris

CARY GLENN HANCOCK
Glenn

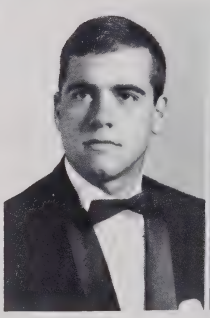

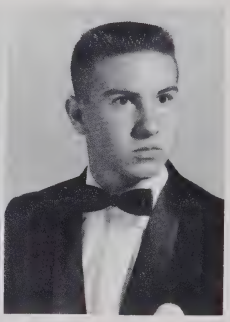

BERYL ANN HAND
Beryl

GLENDA FAYE HARRIS
Glenda

SHIRLEY ANN MELTON HAYDEN
Shirley

LAURA MERLE HORNE
Laura

Class of '66

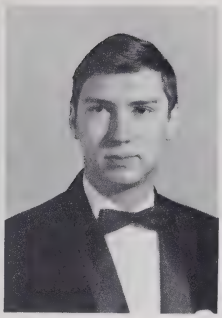

VIRGINIA CHRISTINE HOUSER
Tina

ROBERT ADAMS HUDSON
Robert

RHONDA RHEW HUGHES
Rhonda

SARA JANE HUNTER
Jane

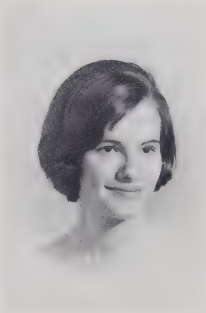

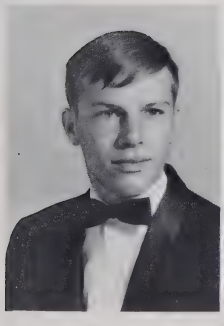

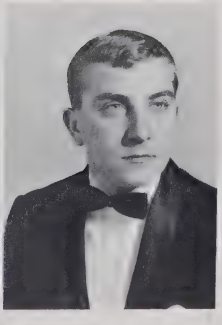

RONALD WAYNE JAMES
Ronnie

DENNIS RAYMOND JOHNSON
D.J.

NICOLETTE JESSICA JOHNSON
Nickie

RAYFORD STOKES JOHNSON
Ray

Class of '66

CAROL ANN JONES
Carol

JANICE CAROL KEARNS
Janice

SANDRA LEE KING
Sandra

CORA DAWN KURTZ
Dawn

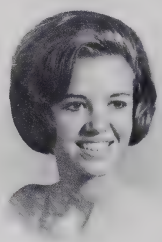

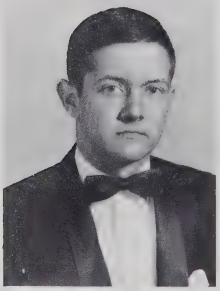

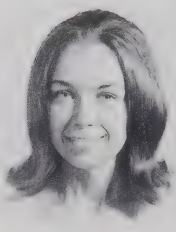

SAMMY CALE LAMBERT
Sammy

DONNA JEAN LASHLEY
Donna

PATRICIA ANN LASHLEY
Patsy

PATSY CAROL LATTA
Pat

Class of '66

PAMELA KAYE LEONARD
Leonardo

CHARLES TIMOTHY LINDSAY
Tim

REBECCA INEZ LINEBERRY
Becky

BRENDA FAYE LINEBERRY
Brenda

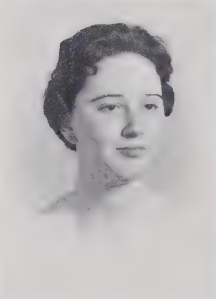

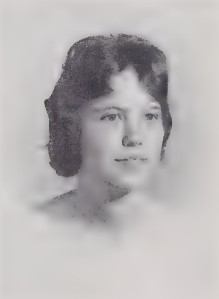

JO CAROLYN LINENS
Jo

JUDY CAROL LOCKHART
Lock

NANCY FAYE LONGEST
George

DIANE GAYLE MARTIN
Diane

DONNA SHARON MARTIN
Sharon

MABLE RACHEL McCUISTON
Mable

FREDERIC WILLIAM MITCHELL
Fred

SANDRA KAREN MOORE
Sandy

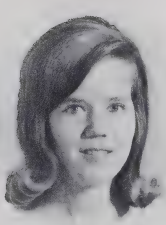

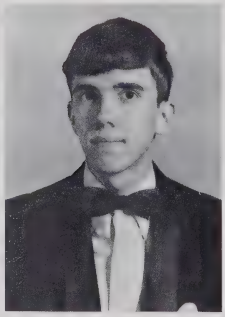

NANCY FAYE MOSS
Nancy

TALMADGE PARIS NELSON, JR.
Ted

ROBERT DANE NEWMAN
Bob

LESLIE CAROL PADGETT
Carol

Class of '66

CONSTANCE LEE PAGE
Connie

FULTON THOMAS PARIS
Red

DEBORAH ANN PEOPLES
Debbie

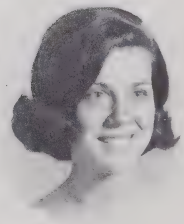

DEANA CHARLOTTE POPE
Deana

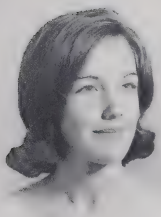

JUDY ANNE PRATT
Judy

ROBERT ANTHONY PUGH
Tony

RONNALD LEE REECE
Ronnie

SARAH JANET RHYNE
Janet

Class of '66

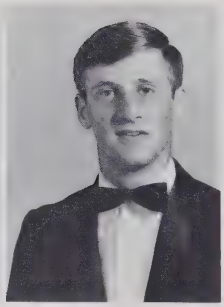

VICKIE KAY RICE
Vickie

LEARY RUAINE RILEY
Rufus

BENJAMIN THOMAS ROGERS
Tommy

DEBORAH ANN ROGERS
Debbie

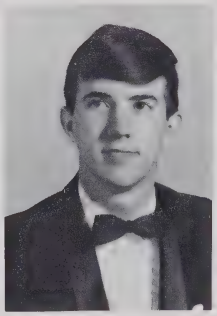

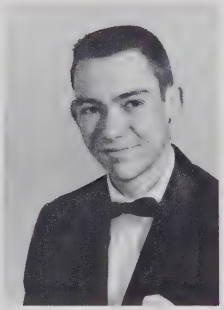

MILDRED EILEEN SHARPE
Eileen

WILLIAM RANDY SHOFFNER
Randy

BEVERLY DEAN SHUE
Bev

RALPH ERNEST STALEY, JR.
R.E.

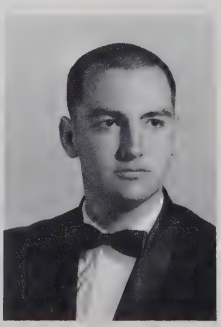

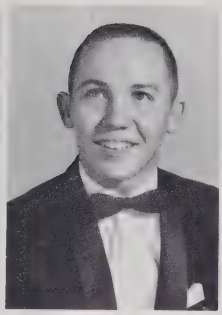

LINDA SUE STEWART
Linda Sue

WILLIAM THOMAS STOKES, IV
Tommy

BRENDA JEAN STOUT
Brenda

BRENDA CAROL STUBBS
Brenda

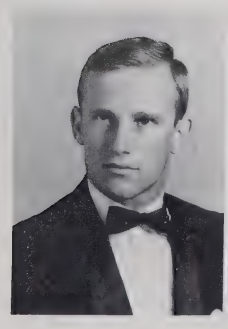

WILLIAM THOMAS THACKER
Bill

AUBREY CLAPP THOMPSON
Aubrey

MILDRED DIANE TROLLINGER
Diane

LINDA DIANNE TUTTLE
Tut

Class of '66

MARY JUDD UTLEY
Mary

JANELLE GRAY VINCENT
Janelle

SANDRA JUNE WHITESELL
Sandra

JAMES DAVID WIGHTMAN
Cuzz, Jr.

KATHERINE ALLENE WILLIAMS
Allene

JUDITH MORTON WILLIAMS
Judy

JOSEPH WAYNE WILSON
Wayne

ELIZABETH SCOTT WOOD
Betsy

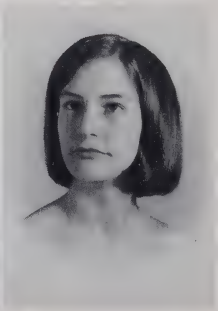

Class of '66

CAROLYN JEAN WORLEY
"Worley-bird"

JOYCE ELLEN WRIGHT
Joyce

JOANNE JORDAN YOUNT
Joanne

Senior Class Mascots

Jo Lynne Rogers
and
Gregory Marshall Rogers

Junior Class Officers

John Boozer . . . . . President

Marilyn Owens . . . . . Secretary

Steve Wilson . . . . . Vice-President

Brenda Rhodes . . . . . Treasurer

Class of '67

James Allen
Ellen Anderson
Susie Andrews
David Bason
Kenny Beagle

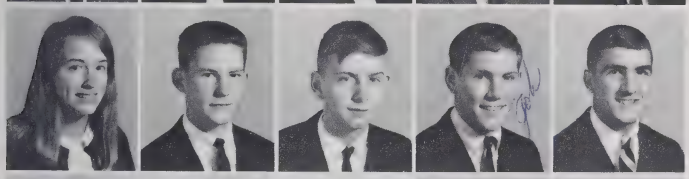

Barbara Bennett
Bill Black
Alec Boland
John Boozer
Sammy Bowland

Dawn Branson
Billy Braxton
Donell Braxton
Jenny Burke
Martha Carter

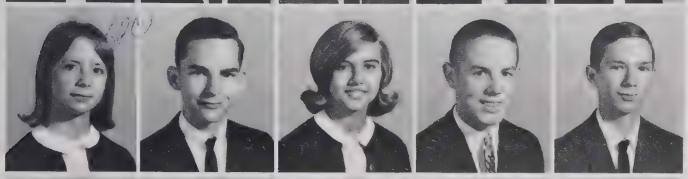

Lee Caudle
Don Chambers
Glenda Clark
Ran Coble
Keith Cole

Pam Cooke
Chris Council
Eric Crissman
John Currin
Dennis Dollar

Janice Douglas
Bob Drumwright
Judi Dunnagan
Barbara Edmonds
Barbara Faulkner

E. P. Flythe
Brenda Forbis
Pam Foust
Bobby Frazier
Mary Lou Graham

Class of '67

Billy Griffith
Barbara Gurkin
Pat Harden
Tim Hawk
Steve Henderson

Joe Hickman
Carolyn Hinkle
Dana Horner
Carla Isley
Buzz Kimball

John Lamberth
Janet Lashley
Suzi Lemons
Carolyn Lewey
Gena Longest

We worked hard on our Victory float.

Class of '67

Chemistry!*!

Becky Love
Dorinda Lovette
Becky Loy
Lee McKeel
Starr McMullan

Mike Massengill
Don Morton
Gary Moser
Doug Murray
Connie Myrick

Reid Myrick
Carole Nance
Polly Nolen
Marilyn Owens
Phillip Parrish

Class of '67

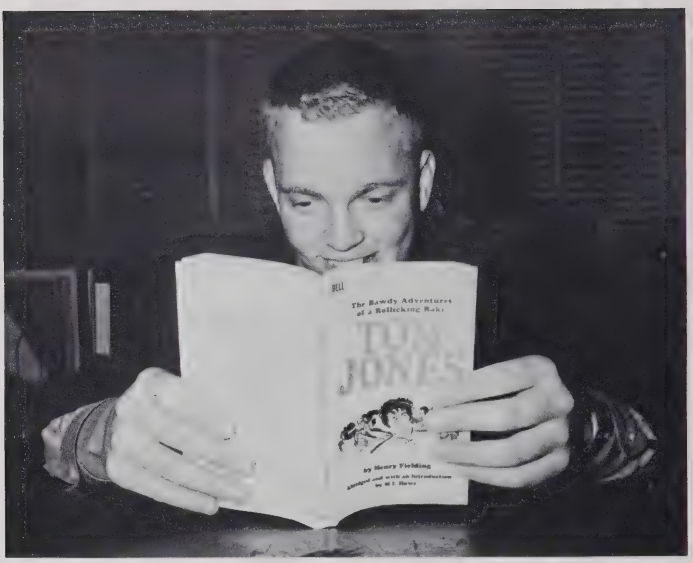

Andy!

Robert Peebles
Jerry Peterman
Robert Petty
Jimmie Philligin
Linda Pryor

Gene Ray
Brenda Rhodes
Marshall Rich
Charles Russell
Faye Shoffner

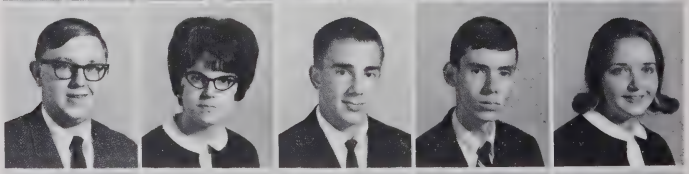

Steve Shoffner
Alan Stacy
Andy Sykes
Cathy Terrell
Tommy Thacker

Class of '67

Caroline Thompson
Linda Troutman
Gerald Turney
Sandra Vincent

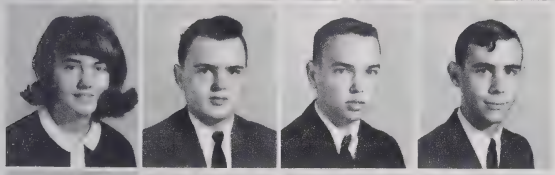

Diane Waller
James Waller
Gary Ward
Jimmy Watson

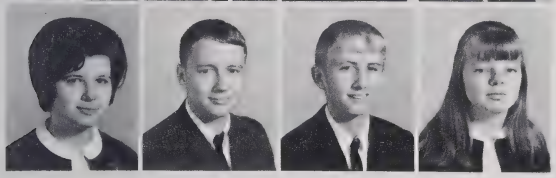

Hazel Wheeler
Steve Whitaker
Steve Wilson
Carolyn Wingfield

Ran was one of the many hard-working juniors who sold magazines.

Sophomore Class Officers

Steve Allen . . . . . President

Vernon Garner . . . . . Vice-President

Kay Brannon . . . . . Secretary

Preston Cheek . . . . . Treasurer

Gary Aldridge
Steve Allen
Terry Allison
Kay Allred
Martha Anderson
Trevis Averett

Diane Ayers
Billie Jean Baker
Frankie Bass
Brenda Bean
Reid Boozer
Douglas Bradshaw

Kay Brannon
Terry Brown
June Gayle Campbell
Tommy Carroll
Larry Carter
Bennie Cates

Class of '68

Charlie Caudle
Jerry Caulder
David B. Cheek
David E. Cheek
Preston Cheek
Darlene Clapp

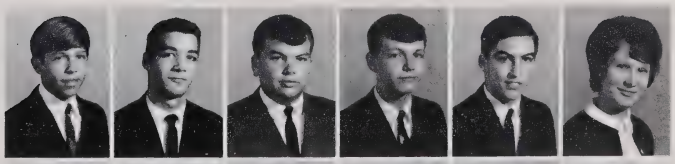

Jerry Clapp
Steve Compton
Bruce Councilman
Charles Crissman
Steve Crotts
Doris Curl

Kent Davis
Ricki DeVoe
Janice Dickey
Kenny Dickey
Deatra Earnhardt
Butch Edwards

Debbie Evans
Judy Ferguson
Donna Foust
Vernon Garner
Frank Griffith
Vicki Hallsey

Frank Griffith and Jerry Clapp were two of many sophomores who learned to type this year.

Class of '68

Kathy Hancock
Betty Harden
Janet Hardie
Sandra Harris
Belva Hayes
Earl Henderson

Joe Hill
Greg Holliman
Sammy Holt
Cheryl Horne
Jenni Horne
Jabe Hunter

Carl Ingle
Amy Jarrett
Debby Jeffreys
Linda Johnson
Diane Jones
Myra Jones

Larry Lamberth
Barry Lewis
Danny Long
Sandra Loy
Tommy McGuire
George Mansfield

Remember the night we worked on our Homecoming float?

Class of '68

Carla Ann Marley
Jerry Martin
Lamarr Mooneyham
Janice Moore
Bruce Moser
Ricky Nance

Jane Nelson
Marsha Newman
Donna Overby
Roy Overman
Carolyn Parsons
Jimmy Peterson

Lee Petty
Larry Pickard
Howard Pope
Brenda Porter
Edward Quakenbush
Doug Robertson

Wayne Robinson
Linda Rudd
Teresa Rudd
Pat Schreiner
Jack Sharpe
Karen Shue

Dennis Smith
Ervin Smith
Lala Smith
Scott Smith
Mike Snead
David Steele

Donna Steele
Brenda Stewart
Larry Stout
Mary Jo Stout
Charles Strum
Danny Thompson

Julie Thompson
Rebecca Thompson
Cheryl Trollinger
Donna Vaughn
Janice Walker
Brenda Watkins

Gwen Webster
Glenn Welch
Ann Whitesell
Sue Wiggins
Ernestine Williams
Johnny Wilson

Class of '68

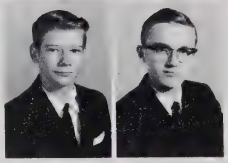

Tony L. Wood
Boyd Wright

"Queen of the House"--Diane Ayers

Freshman Class Officers

Lynn Lloyd . . . . . President

Paulette Motsinger . . . . . Secretary-Treasurer

Johnny Stanford . . . . . Vice-President

Don Albright
Nathan Allen
Sandra Allen
Steve Allen
Charles Andrews
Denise Andrews

Suzanne Anglin
Art Austin
Betty Ball
Spencer Banks
Bonnie Barnes
Tommy Barvir

James Baynes
Marian Birchett
Corinne Bivins
Janice Black
Martha Blackwell
Frankie Boswell

Deannie Bradshaw
Gail Branson
Page Bruton
Denise Bulla
Dallas Bunton
Karen Burns

Class of '69

Paulette Motsinger was our first class secretary.

We were so proud of our first Homecoming float.

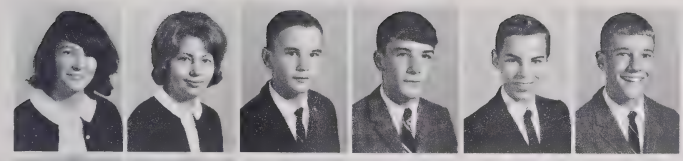

Janet Capps
Diane Carroll
Danny Carter
Sammy Carter
Gary Chambers
Doug Cheek

Jeff Cheek
Rita Clapp
Bruce Clark
Sarah Clark
Mickey Combs
Stan Comer

Alicia Cook
Denise Cooke
Jo Ann Curl
Jane Curtis
Dickie Dixon
Donna Dunn

Bobby Earp
Charles Edwards
Cathy Euliss
Joan Ferguson
Kay Fitch
Ronnie Florence

Class of '69

Jimmy Fogleman
Myra Fogleman
Eddie Freeman
Carolyn Garner
Terri Garner
Debbie Gray

Frank Grubb, Jr.
Jerry Gurkin
Mike Hanford
Kay Harden
Peter Harden
Donna Harmon

Jennie Harrison
David Hayes
Patsy Haynes
Jackie Henderson
Jean Henley
Terry Hill

William Holt
Debbie Hunter
Eddie Hunter
Randy Hunter
Marsha Jarrett
Sarah Jobe

Danny Johnson
Donald Johnson
Janice Johnston
Connie Jones
Debbi Jones
Beverly Jordan

Walter Josey
Johnny King
Gay Kurtz
Sara Lamberth
Allen Law
Karen Lawless

Gail Lewey
Dennis Linens
Daphne Littiken
Lynn Lloyd
Sandra Lockhart
Rita Lytle

Class of '69

Jeanette McAdams
Larry Mize
Gary Moore
Paulette Motsinger
David Nichols
Charles Painter

Sherri Parks
Jane Peterman
Glenn Peters
Jo Anne Pickard
Steve Pleasant
Lester Pylant

Debbie Quakenbush
Billy Ramsey
Gail Ray
Nellie Ray
Joan Reavis
Sarah Rhew

Marca Riley
Tyron Robertson
Vickie Satterfield
Danny Sharpe
Sheila Sharpe
David Smith

Tommy Smith
Johnny Stanford
Carol Stewart
Pearl Stewart
Paula Stubbs
Peggy Way

James Wheeler
Joe Wheeler
Jerry Williams
Michelle Williams
Sheila Williams
Debbie Wilson

Maycie Wilson
Sandra Wilson
Sam Woodson
Barbara Wrenn
Karla Wright
Connie Yates

Class of '69

Kay Harden represented us in the 1965 Homecoming court. Jeff Cheek was her escort.

U S In Review

A year full of memories, some painful, some humorous... Things we shall never forget about ourselves and our classmates... Judy Williams trying to keep on her devil's horns... Robert Canady struggling through Mr. Lee's proofs... Butch Drawdy trying to get the Senior Class financial reports correct... Kathy Hancock driving... Judy Lockhart hobbling on crutches... Jo Adams following the yellow-brick road... Harry Hagwood worrying about sixth period study hall... Brenda Rhodes and Linda Bayliff going through the torture of wearing contacts... Marilyn Owens flashing her cute dimples... Rosemary Adcock going to work... Sammy Bowland walking on water... Judy Pratt's sparkling "carat"... Ran Coble singing "Satisfaction" at the Miss G.H.S. Pageant... Ruaine Riley wearing his polka-dot shirt... Tony Capillary's three T.D.'s... Pam Leonard's nickname... Dianne Tuttle majoring in shorthand... Lee (Alfalfa) Caudle in movies... Carolyn Worley's "ski-slope" in operation... Dallas Bunton asking intelligent questions... Page Bruton and Scotty Smith dating their cameras... Don Albright and Johnny Stanford playing paper football... Sarah Clark's Christmas poem... Lynn Lloyd smiling with his black tooth... Dorinda Lovette and Caroline Thompson selling ice cream... Tina Houser "cat-calling"... Fulton Paris, the boa constrictor... Andy Sykes faithfully watching Batman... Angie Brooks playing in the snow... Greg Holliman bubbling over with energy... Kay Brannon being Kay... Jimbo Allen selling decals... G.M. driving his M.G... Preston Cheek selling pencils... Anne Griffith picking carrot's out of the peas... Bob Drumwright waddling down the hall... All of us enjoying our winter holidays... Paul-

ette's bald spot... Becky Love's "peppermint oil"... Allene Williams without Buzz... Joe Burch saying, "Oh come on, Mrs. Perdue"... Bobby Frazier's biology library... Sammy Epps blocking punts... Beverly Shue's softball career... Betty Bradshaw and Barbara Gurkin piercing their ears... Nickie Johnson smiling... Marsha Jarrett trying to open her locker... Janet Rhyne's Super Sports... Jo Carolyn's cheerfulness... Dennis Linens laughing... Steve Crotf's shiny hair... Donna Foust and Betty Harden helping in P.E. class... Dennis Johnson's excursions to Greensboro... Darrell Ellington getting out of classes... Jo Bryan achieving so many goals... Jimmie Philligin's "fighting lessons"... Nancy Bunton blushing... Margaret Bradshaw talking... Joe Hickman trying to get his license... Tony Pugh and Larry Clapp having their quiet conversations in mechanical drawing... Tim Hawk mastering the slide rule... Ronnie James borrowing money... John Boozer's red ears... Eric Crissman and his built-in sound effects... Chris Hancock talking about his potato-picking days... Jenny Burke's shoes... The cheerleaders leading Bump-Bump-Click-Click... Linda Johnson being left at the State Fair... Billy Thacker running... Ray Johnson scaring little kids at Halloween... Lee McKeel saying, "What's wrong, 'Ossifer?' "... John Currin being called "Teddy Bear"... Kent Davis supporting the Tar Heels... Frank Griffith enjoying typing class... Janice Walker disecting earthworms... and Joanne Yount editing the 1966 W A G.

All these people and many others have helped in contributing to U S.

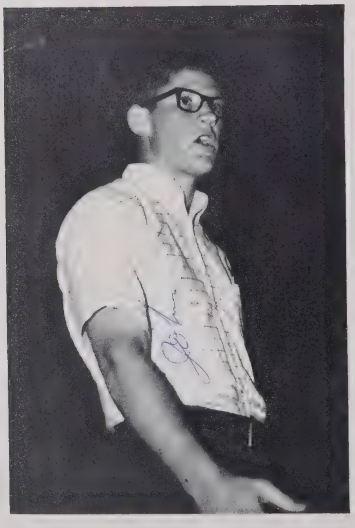

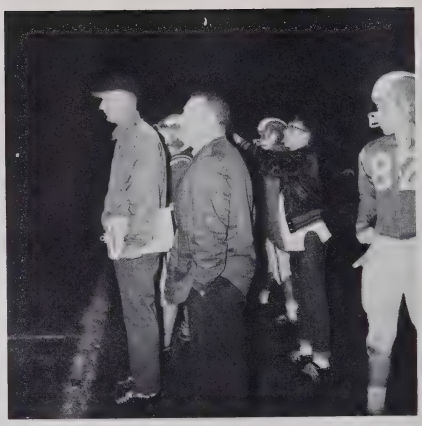

A big "thank you" goes to our advertisers, who made it possible for our 1966 WAG to be printed.

ADVERTISEMENTS

Compliments of

THE PARENTS OF THE CLASS OF '66

Mr. and Mrs. Eric Adams
Mr. and Mrs. Lynn J. Adcock
Mr. and Mrs. S. E. Aldridge
Mr. and Mrs. Hugh Allen
Mrs. Mary Allen
Mrs. George L. Allison
Mr. and Mrs. Lee Allred
Mr. and Mrs. J. W. Anderson
Mr. and Mrs. Charles Andress
Mr. and Mrs. T. L. Ashley
Mr. and Mrs. H. R. Barbour
Mr. and Mrs. R. A. Barnwell
Mr. and Mrs. Wade N. Baxley
Mr. and Mrs. C. C. Bayliff
Mr. and Mrs. James A. Bayliff
Mr. and Mrs. W. D. Bohannon, Jr.
Mr. and Mrs. J. A. Boland
Mr. and Mrs. Loy S. Bowland
Mr. and Mrs. Albert G. Bradshaw
Mr. and Mrs. Bill Bradshaw
Mr. and Mrs. James E. Brantly
Mr. and Mrs. W. L. Brooks
Mr. and Mrs. D. L. Bryan
Mr. and Mrs. J. P. Bryant
Mr. and Mrs. Roy V. Bunton
Mr. and Mrs. P. O. Burch
Mrs. Eda B. Canady
Mr. and Mrs. H. D. Capillary
Mr. and Mrs. A. S. Caviness
Mrs. D. R. Clapp
Mrs. Mamie S. Clapp
Mr. and Mrs. Broady Cook
Mr. and Mrs. J. H. Cornell
Mr. and Mrs. D. T. Councilman
Dr. and Mrs. C. S. Crissman
Mr. and Mrs. George Crotts
Mrs. Mary P. Dickens
Mr. and Mrs. Charles Drawdy
Mr. and Mrs. Harold W. Edwards
Mrs. Pearl B. Edwards
Mrs. Mary F. Ellington
Mr. and Mrs. Bobby L. Ensley
Mr. and Mrs. Cyril W. Eouzan
Mr. and Mrs. Robert D. Epps
Mr. and Mrs. Eugene Euliss
Mr. and Mrs. Melvin T. Faulkner
Mrs. Mary Ferrell
Mrs. R. T. Flynt
Mrs. Myrtle Foushee
Mr. and Mrs. Fred A. Gilbert
Mr. and Mrs. C. C. Glosson
Mr. and Mrs. W. M. Griffith
Mr. and Mrs. C. H. Grogan
Mr. and Mrs. James C. Guthrie
Mr. and Mrs. I. Harold Hagwood
Mr. and Mrs. Clyde Hancock
Mr. and Mrs. F. W. Hancock
Mr. and Mrs. Raymond Harris
Mr. and Mrs. M. L. Horne
Mr. and Mrs. James A. Houser
Mr. and Mrs. Rex Hudson
Mr. and Mrs. C. C. Hunter
Mr. and Mrs. E. M. James, Jr.
Mr. and Mrs. W. P. Janey
Mr. and Mrs. Fred Jenkins
Mr. and Mrs. Nick C. Johnson

Compliments of

THE PARENTS OF THE CLASS OF '66

Mr. and Mrs. Herbert S. Johnson
Mr. and Mrs. O. T. Johnson
Mr. and Mrs. Archie Kearns
Mr. and Mrs. Jake King
Mr. and Mrs. Allen L. Jones
Mrs. Aubrey Kurtz
Mrs. J. A. Lambert
Mr. and Mrs. G. E. Lashley
Mr. and Mrs. James A. Latta
Mrs. L. A. Leonard
Mr. and Mrs. W. D. Lindsay
Mr. and Mrs. Harvey C. Lineberry
Mrs. R. A. Lineberry
Mr. and Mrs. James G. Linens
Mr. and Mrs. Paul Lockhart
Mr. and Mrs. William D. Longest
Mr. and Mrs. E. C. Martin
Mr. and Mrs. R. P. Martin
Mr. and Mrs. Jesse Thomas Melton
Mr. and Mrs. Richard M. Mitchell, Jr.
Mr. and Mrs. Ray Moore
Mr. and Mrs. John T. Moss
Mr. and Mrs. Talmadge P. Nelson
Mr. and Mrs. R. A. Newman
Mr. and Mrs. Weldon D. Padgett
Mr. and Mrs. James H. Page, Jr.
Mr. and Mrs. D. B. Paris
Mr. and Mrs. A. F. Peoples
Mrs. W. Y. Perreder
Mr. and Mrs. Howard E. Pope
Mr. and Mrs. Charles Pratt
Mr. and Mrs. Robert C. Pugh
Mr. and Mrs. S. L. Reece
Mr. and Mrs. H. D. Rhew
Mr. and Mrs. Myron A. Rhyne
Mr. and Mrs. Braudy Rice
Mr. and Mrs. K. E. Rice
Mr. and Mrs. L. S. Riley
Mr. and Mrs. B. Graham Rogers
Mr. and Mrs. James D. Rogers
Mr. and Mrs. C. L. Rose
Mr. and Mrs. Mark E. Sharpe, Sr.
Mr. and Mrs. William H. Shoffner
Mr. and Mrs. Harvey L. Shue
Mr. and Mrs. J. B. Shue
Mr. and Mrs. Ralph E. Staley
Mr. and Mrs. Thomas J. Stewart
Mr. and Mrs. William T. Stokes III
Mr. and Mrs. Osborn Stout
Mr. and Mrs. Paul H. Stubbs
Mr. and Mrs. David W. Terrell
Mr. and Mrs. S. A. Thacker
Mr. and Mrs. Aubrey C. Thompson
Mr. and Mrs. W. J. Trollinger
Mr. and Mrs. A. G. Tuttle
Mr. and Mrs. Alton J. Utley
Mrs. Polly Vincent
Mrs. Mary Lee Watts
Mr. and Mrs. W. M. Westbrook
Mr. and Mrs. Charles W. Whitesell
Mr. and Mrs. George E. Wightman, Sr.
Mr. and Mrs. D. C. Williams
Mr. and Mrs. Jack P. Williams
Mr. and Mrs. David E. Wilson
Mr. and Mrs. B. F. Wood
Mr. and Mrs. Charles E. Worley
Mr. and Mrs. Blake Wright
Mrs. Jolea Young

MIDWAY OIL CORPORATION

Distributors of Citgo Products

CITGO

also

Iron Fireman Heating Equipment
Furnace Sales and Service
Printed Delivery Tickets
Radio Dispatched Trucks
Quality Heating Oil

Phone 226-6666

Talton M. Johnson, Mgr.

Serving Alamance County

Compliments of

NCNB

NORTH CAROLINA NATIONAL BANK

Sellars
DEPARTMENT STORE

Downtown 227-7465 Cum Park Plaza 227-4274

BULLA TIRE SERVICE, INC.

129 West Harden St.

Dial 226-3126

Graham, North Carolina

My group had 40% fewer cavities!

M. C. HARDIE ESSO SERVICE

"21 Years of Service"

Esso

Gas, Atlas Tires-Road Service

CA 8-9293 407 W. Harden St.

Graham, North Carolina

RICH & THOMPSON FUNERAL SERVICE

Ambulance Service
Burlington-Graham

Dial 226-1622

for both locations

Are you sure you didn't sell that box with the bug in it?

STAR'S
GALAXY OF
FOODS . . .

Pimento Cheese
Chicken Salad
Potato Salad
Cole Slaw
Brunswick Stew

Compliments of

BRADSHAW'S WHOLESALE COMPANY

Candies - Tobaccos - Groceries

Fresh and Cured Meats

Phone - 228-1766

220 North Maple Street

And now for our next test . . .

Shop Where The Action Is!

Famous Name Brand Appliances, Televisions, Furniture At Prices You Can Afford To Pay

Easy Terms

MOSERS, INC.

Service Beyond The Sale
Telephone 227-5526

W. Elm Street and Court Square, Graham

TEXTILES...
on the way UP!

Today's textile industry plays a modern, dynamic role in our lives through its continuing scientific research and development. **Cone Mills is an important part of this great industry.**

If you are interested in joining a progressive team of people engaged in production, administration, research and sales, come to see us or write our Industrial Relations Department.

CONE MILLS CORPORATION

"Where fabrics of tomorrow are woven today."

EXECUTIVE OFFICES
Greensboro, N. C.

FINISHING PLANTS
Carlisle & Greenville, S. C.
Greensboro & Haw River, N. C.

MANUFACTURING PLANTS—Avondale, Cliffside, Greensboro, Forest City, Salisbury, Pineville, Reidsville, Gibsonville, Haw River and Hillsboro in North Carolina. Greenville in South Carolina.

SALES HEADQUARTERS — Cone Mills Inc., New York

CONE ®

C. C. OWENS GROCERY

"Everything Good to Eat"

"We Deliver"

316 River Street

Graham,

North Carolina

WESTBROOK STUDIOS

Photographers

Phone CA 6-6474

1236 S. Church Street

Burlington, North Carolina

R. A. "BOB" MOORE GROCERY

"If It's Good to Eat, We Have It"
We Deliver
Quality Meats and Groceries
Frozen Foods
CAnal 6-3292
Graham, North Carolina

Compliments of

BURLINGTON BUSINESS COLLEGE

142 S. Lexington Avenue

Congratulations

Seniors of '66

EMBERS MOTOR LODGE AND RESTAURANT

Phone 228-1985 or 228-1366

U. S. Highway 54

and

Interstate 85

Graham North Carolina

Is Everybody Happy?

GREEN'S FUEL
GAS CO.

1955 E. Webb Ave.

Burlington, North Carolina

SHERARD'S PHARMACY

Tel. 227-2079

1253 E. Webb Avenue

Burlington, North Carolina

Free Delivery

McCLURE FUNERAL SERVICE

Dial CA 7-2711
Graham, North Carolina

Dial CA 7-7488
Burlington, North Carolina

GLEN RAVEN
FABRIC SHOP

Dress and Decorative Fabrics

We Make Draperies

Box 144 Ju 4-7321

Glen Raven, North Carolina

1610 S. Church
next to City Park

COUNTY FORD

"Your Friendly Ford Dealer"

SALES SERVICE

USED CARS

W. Harden St., Graham, North Carolina

Phone

CA7-4236--CA7-4237

CA7-4238

CA7-3950--CA6-2510

Congratulations

Class of '66

Compliments of

S & S HOSIERY MILL

618 W. Elm St. Graham, N. C.

Compliments of

HAW RIVER DRUG CO.

Highway 49 North Haw River, North Carolina

CA - 8-7876

SOUTHERN LAUNDRY & CLEANERS

COMPLETE
LAUNDRY & CLEANING SERVICE
LEATHER & SUEDE REFINISHING
106 S. MAPLE

FOR PICK UP & DELIVERY

DIAL
228-1796

All-Jersey MILK
Queen of Quality

MELVILLE DAIRY

FRANKS JEWELRY

TAR HEEL DRUG, INC.

Graham, North Carolina

HOSIERY AND CASUAL SLIPPERS

for men

. ESQUIRE SOCKS
. VIYELLA
. INTERWOVEN
. BACHELORS' FRIEND
. PHOENIX
. JIFFIES

for women

. KAYSER
. SCHIAPARELLI
. PHOENIX
. SAPPHIRE
. MOJUD
. MERCURY

. SUPP-HOSE
for men and women

by

KAYSER-ROTH HOSIERY COMPANY, INC.

Burlington North Carolina

MANUFACTURERS AND DISTRIBUTORS

CLIP & CURL BEAUTY SALON

Complete Beauty Service

Main St.

CA 6-5049
Graham, North Carolina

Compliments of
EDDIE'S GARAGE
General Repair & Parts
508 Lashley St. Graham, N. C.

Compliments of
JAKE'S BAR-B-Q

North Church St.
Burlington, N. C.

"Especially for you"
ROXIE'S FLORIST
1733 North Church St.
Canal 6-0215
Burlington, N. C.

McADAM'S DEPARTMENT STORE

Main Street

Graham, North Carolina

Mens, Ladies, and Children's Furnishings

Compliments of
EASON DRY CLEANERS
Graham, N. C.

CHARM BEAUTY SALON

Specializing in hair styling

Evelyn Royster - Owner

137 West Elm St.---CA 8-1585

Compliments of
NEESE SHOFFNER FURNITURE CO.

Highway 70 West
584-6622

J. S. BOWMAN GROCERY

815 N. Main Street

Graham, North Carolina

GRAHAM SODA SHOP & RATHSKELLER
Court Square - 100 N. Main St.
Sodas-Lunch-Sundries-Photo Finishing
Evening Pleasure-Air Conditioned Tavern
Pizza & Spaghetti - Graham, N. C.

Congratulations Seniors!
GOLDMAN'S

"Where Teenagers Meet."
Burlington, North Carolina

PAYNE'S FABRIC SHOP

First Quality Fabrics

Woolens, Cottons
A Complete Line of Notions

Phone CA 6-9446
1811 N. Church Street
Burlington, N. C.

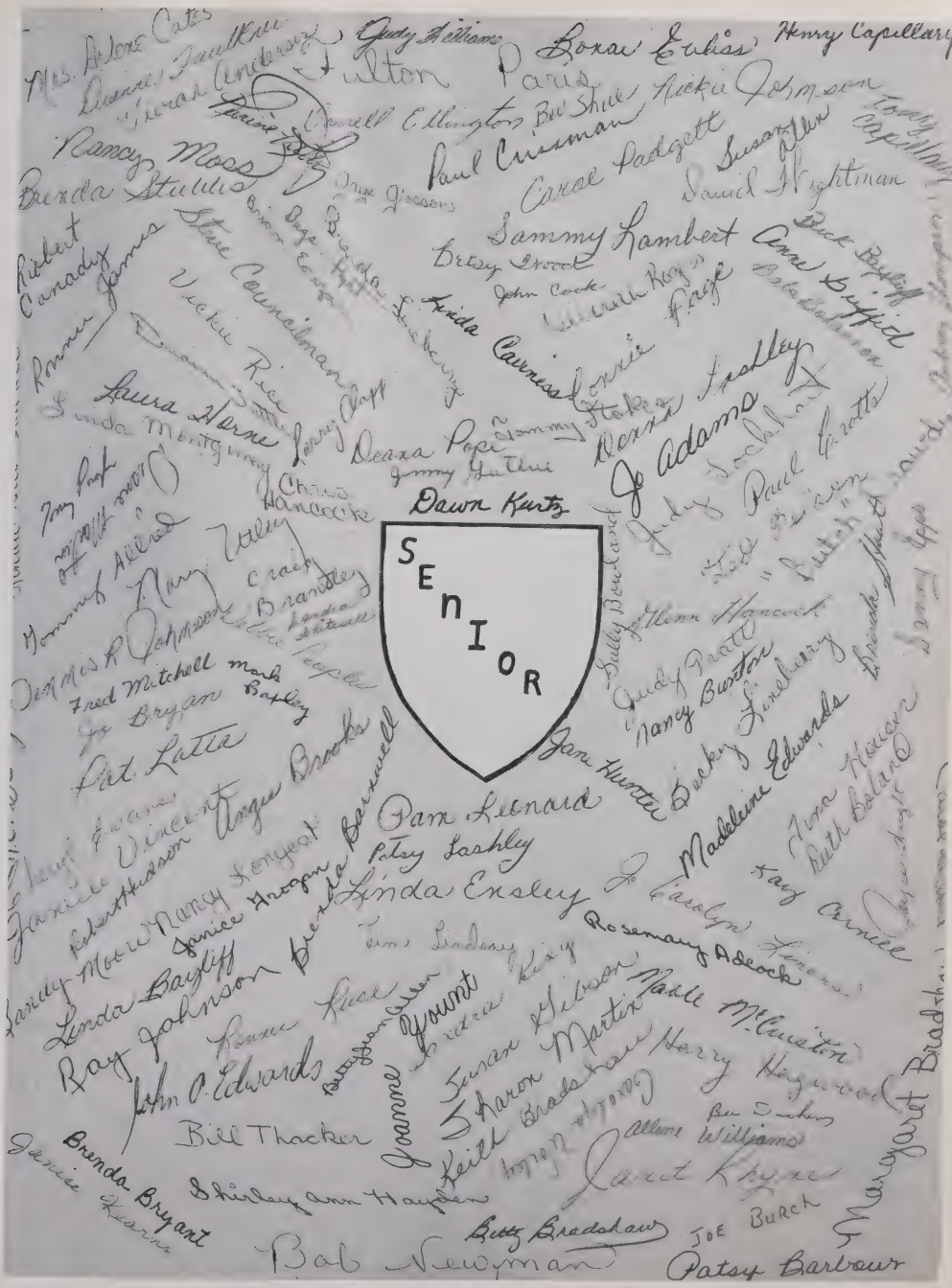
SENIOR
Dawn Kurtz
Fulton
Paris
Nancy Moss
Paul Cressman
Carol Padgett
Sammy Lambert
Linda Ensley
Pam Leonard
Madeline Edwards
Ray Johnson
John O. Edwards
Bill Thacker
Brenda Bryant
Bob Newman
Patsy Barbour
Joe Burch
Pat Latta
Fred Mitchell
Jo Adams
Deana Pope
Laura Horne
Henry Capillary

COMMUNITY FEDERAL

SAVINGS & LOAN ASSOCIATION

Phone 227-3631 708 S. Church St. P. O. Box 730

BURLINGTON, N. C.

COMMUNITY FEDERAL BANK

"What if they don't snap . . . crackle . . . and pop . . . I like them anyway!"

A. Brooks

BULLA-WARREN TIRE CO., INC.

Goodyear Tires-Recapping

Front End Alignment

Brake Service

CA 7-3087 405 West Harden St.

Graham, North Carolina

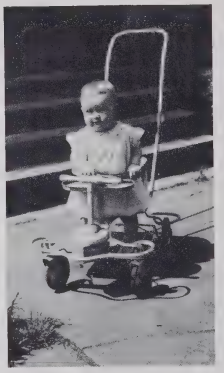

"Well, if you won't push me- I'll just get out and walk!"

D. Peoples

Congratulations Class of '66

Compliments of

MEDICAL CENTER PHARMACY

274 Graham-Hopedale Rd. Burlington, North Carolina

CA 7-7493

Compliments of

LONG FINISHING MILLS, INC.

225 W. Trade Street

Burlington, North Carolina

Congratulations Class of '66

GRAHAM CHAPTER OF THE NATIONAL HONOR SOCIETY

KOURY'S

Where Smart Women and Teens Shop

443 S. Main Street

Burlington, North Carolina

The Exchange Club of Graham extends to the graduating class of 1966 the sincere congratulations and best wishes for the future.

Our Club is happy to have the honor of sponsoring the Annual Outstanding Senior Award and consider it a privilege to be able to help finance the athletic and band programs, along with other worthy projects.

THE REMNANT SHOP

Cum Park Plaza

Shopping Center

Sew & Save

Burlington, North Carolina

Compliments of

BAYLIFF'S RADIATOR & MOTOR SERVICE

The Finest Auto, Radiator and

Brake Service in Alamance County

ENGINE REBUILDING

312 Mill St. Graham, North Carolina

Phone CA 6-4106

To the Best of Schools

From the Best of Clubs,
THE KEY CLUB

Compliments of

HAL'S MEN'S SHOP

Latest Styles in
Men's Shop, Cambridge Shop
and Ranch Room
Phone CA 6-1133
Graham, North Carolina

Paul Crotts-

President of the Interact Club

Compliments of
GRAHAM TRACTOR CO.

Ford Tractors
Graham, North Carolina

BEN FRANKLIN 5 & 10

Locally Owned - Nationally Known

Graham, North Carolina

JEFFREY'S PAINT & PAPER CO.

Dutch Boy Paints

Burlington, North Carolina

GRAHAM FURNITURE MART

Graham, North Carolina

Compliments of
ALBRIGHT BROTHERS BODY
Shop & Garage
Chapel Hill Road
Graham, North Carolina

Compliments of

GRAHAM THEATER

Tina Houser-

Secretary of the National Honor Society

Compliments of

VINCENT FOUST TV-RADIO SERVICE

506 Market Street

CA 7-2227
Graham, North Carolina

RENTAL UNIFORM SERVICE

930 Oakely Street

Graham North Carolina

Phone CA 6-8462

GRAHAM MOTOR SALES

Congratulations, Seniors!

Compliments of

WALDROP TEXTILE COMPANY, INC.

West Market Street

Burlington, North Carolina

JACK'S CYCLE & MARINE SUPPLY

"If it's made for boats, we sell it."

Phone: CA 6-3016

617 West Elm Street

Graham, North Carolina

Compliments of

CURRIN & HAY

117 W. Davis St.

CA 6-3222

Burlington, North Carolina

ISLEY KNITTING MILLS, INC.

Manufacturers of

Full Fashioned Knit Wear

Graham, North Carolina

"Makes you feel good . . . ALL OVER"
M. Owens

Compliments of

CRAWFORD'S DEPARTMENT STORE

Graham, North Carolina

Sealtest

ATKINSON DAIRY COMPANY, INC.

"Get the Best Get Sealtest"

22-73636 Maple Avenue

WRIKE DRUG COMPANY

Sodas - Cokes -
Stationery
Cosmetics
Medicines

Dial 22-77401
Graham
North Carolina

Insured Savings - Home Loans

FIRST FEDERAL SAVINGS AND LOAN ASSOCIATION

of Burlington
East Davis to Lexington---Cum Park Plaza
Burlington, North Carolina

Compliments of

JIM'S TASTEE FREEZ

The Tastee Freez is sure to please

509 W. Elm Street
Graham, North Carolina
Owned & Operated by Jim & Barbara Covington
CA 8-8916

THE BARBEE AGENCY

"Over Thirty Years Serving Schools"

Class rings - Invitations

Caps and Gowns - Diplomas

Allen Barbee B. J. Lamm Tommy May

Tel. 478-3146

Box 338

Spring Hope, N. C.

Alamance County's Most Powerful!

am WBBB fm

5000 Powerful Watts Serving

Burlington - Graham!

North Carolina's First

Station With Stereo

and "Surrounding Sound"

920 on Your AM Dial - 101.1 - FM

Compliments of

JACK'S GRILL

Pit-cooked Bar-B-Q

Highway 54

Graham, North Carolina

AUSLEY'S FLORIST

Phone CA 6-4884

All Hours

"Flowers for All Occasions"

Corner of Marshall & Elm

Graham, North Carolina

Compliments of

ALAMANCE
SPORTING GOODS

Burlington North Carolina

Compliments of

THE VARSITY CHEERLEADERS

----your local daily Newspaper----

THE DAILY TIMES-NEWS

(Burlington, North Carolina)

You'll be better informed if you continue

to read your own, local newspaper.

THE DAILY TIMES-NEWS

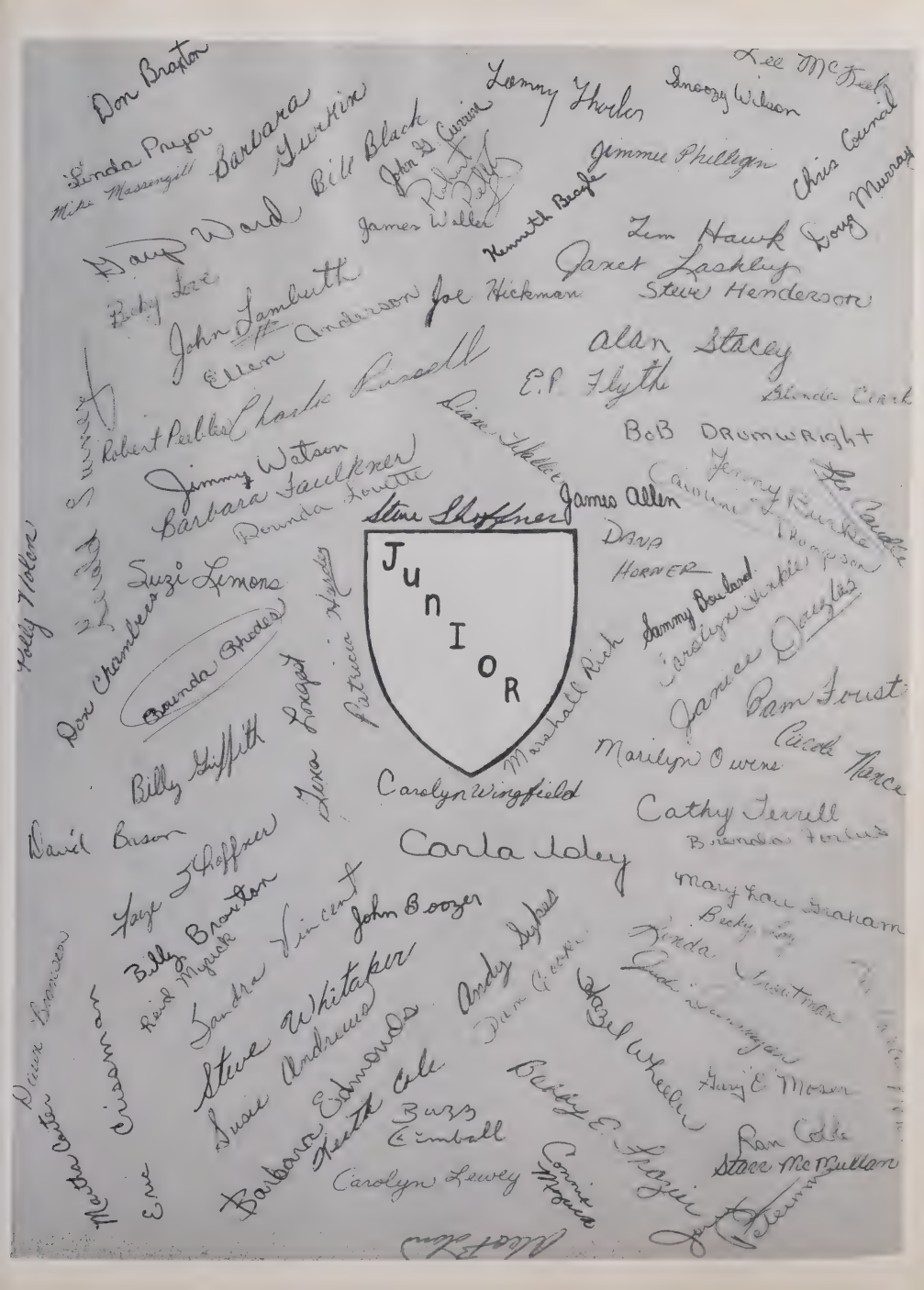
Junior
Don Bratton
Lee McFeat
Lonny Thorler
Snoozy Wilson
Linda Pryor
Barbara Gurtin
Bill Black
Jimmie Phillips
Chris Conrad
Mike Massengill
James Weller
Kenneth Beagle
Harry Ward
Zim Hawk
Doug Murray
Janet Lashley
Becky Lee
John Lambuth
Joe Hickman
Steve Henderson
Ellen Anderson
Alan Stacey
Charlie Russell
E.P. Flyth
Robert Peebles
Jimmy Watson
Barbara Faulkner
Donnie Lowe
BoB DRUMWRIGHT
Steve Shoffner
James Allen
Suzi Simons
DAVID HORNER
Don Chandler
Brenda Rhodes
Sammy Bouland
Patricia Hyatt
Texas Forgard
Marshall Rich
James Douglas
Pam Foust
Billy Giffith
Marilyn Owens
Carolyn Wingfield
Cathy Terrell
David Bason
Carla Isley
Faye Hoffner
Billy Brantley
Red Mayfield
Sandra Vincent
John Booger
Mary Ann Graham
Steve Whitaker
Andy Dyford
Susie Andrews
Barbara Edmonds
Keith Cole
Buzz Kimball
Carolyn Lewey
Vaughn Wheeler
Gary E. Moser
Ron Cobb
Stace McMullan
Cinnamon
Eve

EDDIE'S TYPEWRITERS
&
ADDING MACHINE
SERVICE

Eddie H. Bunton

127 N. Main St., Burlington

Three Locations to Serve You:

BOSTON CLEANERS & LAUNDRY

436 N. Church CA-65586

BOSTON QUICK WASH

1371 S. Main Street

BOSTON PLAZA CLEANERS

Cum-Park Plaza

ANN'S FABRIC SHOP AND
GRAHAM SHOE SHOP

Jim and Ann Dollar

Proprietors

COLONIAL HARDWARE CO.

General Hardware
Phone CAnal 6-3754
104 E. Elm

Graham, North Carolina

Cable Pianos

HATLEY MUSIC CO.

109 West Holt Street

Burlington, North Carolina

Compliments of

ROY'S PHILLIPS 66 SERVICE
STATION

COLEMAN'S

437 S. Spring Street

and

COLEMAN - ROYAL

Cum-Park Plaza
Men's Shop
Stagg Shop
The Village Room

Compliments of

GRAHAM BARBER SHOP

"It Pays to Look Well"
Harold Cox George Stafford
Kenneth Wood

North Main St.
Graham, North Carolina

DOYLE'S RESTAURANT

Charcoal Steak
Southern Fried Chicken
Pit Cooked Barbeque

Graham, North Carolina

C & H SELF SERVICE

204 E. McAden Street

Graham, North Carolina

Fresh Meats - Groceries - Produce

Compliments of

Guyes Smart Shop

Downtown
227-7465

Cum Park Plaza
227-4224

PET MILK COMPANY

Dairy Division

Burlington, North Carolina

Compliments of

BELK BECK CO.

Graham - Burlington

Compliments of

HEALTH CAREERS CLUB

GRAHAM DRUG STORE

On the Corner

Prescription Druggists

CA 7-2031
Graham, North Carolina

Dawn Kurtz-

President of the National Honor Society

KNIT - A - WHILE

104 E. Harden St. Graham, N. C.
All Knitting Supplies
227-6420

GRIFFITH MOTOR SALES

Used Cars & Trucks

Graham, North Carolina

Compliments of
MASTER MARKET
E. Webb Ave.
Burlington, N. C.
Deroy Fowler Percy Lloyd

Compliments of

GILLIAM TIRE CO., INC.

Burlington, North Carolina

Compliments of

SECURITY BARBER SHOP

Compliments of
DAVIS GRILL

CA 77-904 234 Harden St.
Burlington, North Carolina

"You want me to do what?"

Compliments of

GRAHAM HARDWARE CO. INC.

Service That Satisfies
Since 1903

Phone CA 6-4409
Graham, North Carolina

Congratulations to

The Class of 1966

THE FUTURE HOMEMAKERS OF AMERICA

GRAHAM UNDERWRITERS, INC.

Telephone 226-0017

125 North Main Street

Graham, North Carolina

Billy,
It has been a pleasure getting to know you this year in English. We have really had some laughs with the way you very miss-micked. I hope to be in more of your classes next year. Best of luck to a deserving boy.
A friend,
Brenda Rhodes

ROSES

Three Locations

Cum-Park Uptown Mebane

LOWELL'S T. V. SERVICE

Motorola First With

Rectangular Color T.V.

256 West Front Street
Burlington, N. C.

T. N. BOONE TAILORS

For the Smartest Look in
Formal Wear

Tux. Dinner Jackets Full Dress
Rentals and Sales

Uptown Burlington, N. C.

Compliments of

WESTERN AUTO ASSOCIATE STORE

R. A. Newman, Dealer

Phone: 228-7085

Haw River, N. C.

Compliments of

ALLISON'S PURE OIL SERVICE

141 East Harden Street

Graham, North Carolina

CLAPP BROTHERS FURNITURE COMPANY, INC.

Complete Home Furnishers

139 E. Davis Street P. O. Box 106

Telephone CA 6-2113

Burlington, N. C.

KING BRICK & PIPE CO.

1637 W. Webb Ave.

Burlington

Manufacturers of Solite Blocks & Concrete Pipe

Compliments of

GRAHAM CHAPTER OF FUTURE TEACHERS OF AMERICA

GRAHAM HOBBY & TOYLAND

203 N. Main St. Graham, N. C.

Hobbies Toys

Games Slot Racing

Earn 4% compounded semi-annuall

INSURED SAVINGS

Graham Savings

AND LOAN ASSOCIATION

118 WEST HARDEN STREET

GRAHAM, NORTH CAROLINA

Compliments of

F. W. WOOLWORTH CO.

Burlington, North Carolina

Tuxedo Rentals

by

BLALOCK'S A-1 CLEANERS

Burlington North Carolina

TERRELL'S BODY SHOP

"24 Hour Wrecker Service"

Day Service: 226-7385
Home: 226-3904

2207 North Church Street
Burlington, North Carolina

Compliments of

CHUCK'S CURB MARKET

416 Harden Street

Burlington, N. C.

226-1341

Meet Your Friends

At The

GUILFORD DAIRY BAR

Milk Shakes - Sundaes - Hot Dogs -
Sandwiches - Dairy Lunches

Elizabeth Evans, owner
Phone 226-2831

GRAHAM GIFT SHOPPE

Gifts for all Occasions

P. O. Box 105
116 West Harden St.

MOON'S FASHION SHOP

"For the Latest in Styles"

CAnal 6-8219
130 N. Main Street
Graham, North Carolina

Compliments of

RIVERSIDE CAFE

CA 8-9948

Court Square Graham

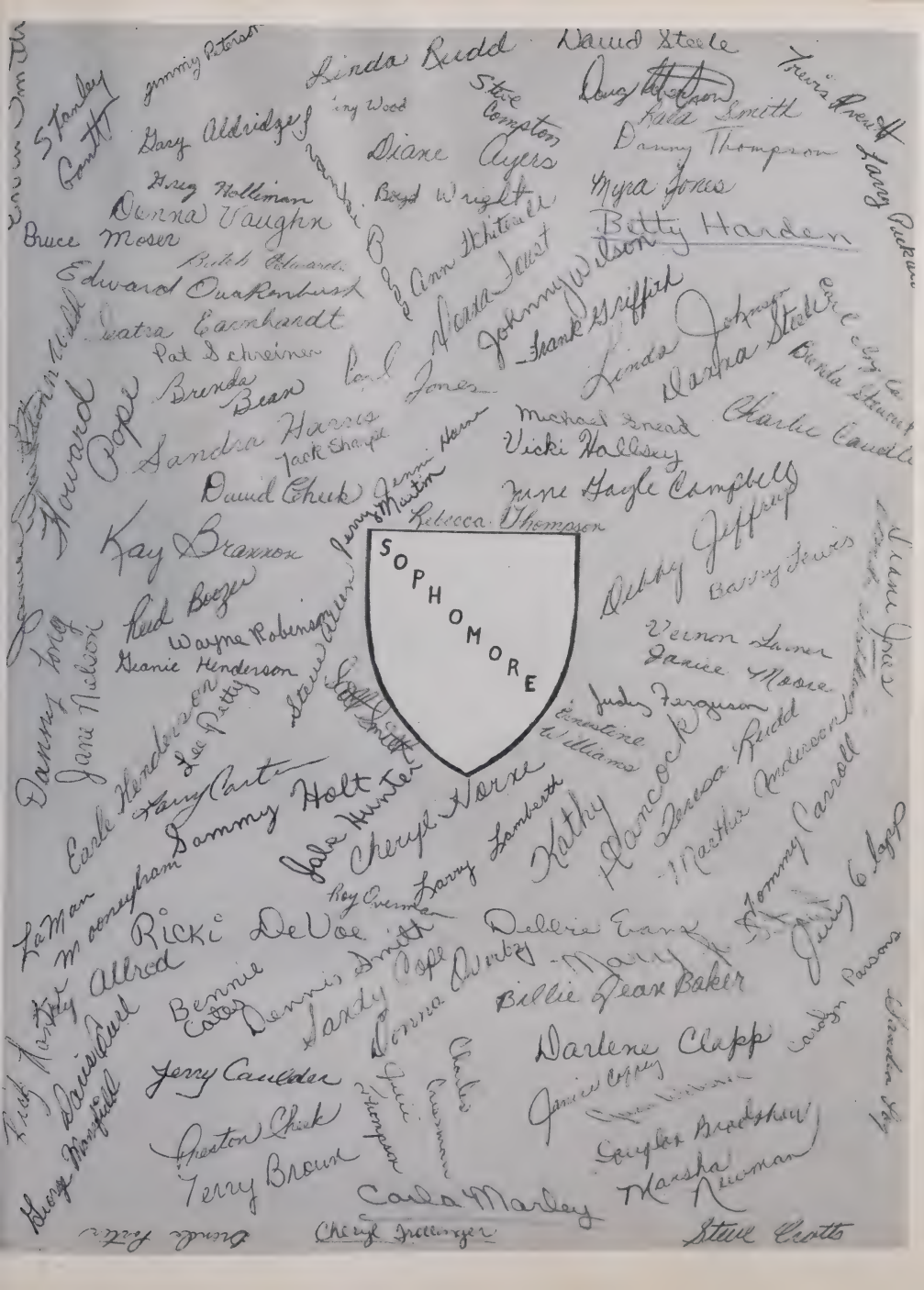
SOPHOMORE
Linda Rudd
David Steele
Stanley Gantt
Gary Aldridge
Diane Ayers
Danny Thompson
Greg Mellman
Donna Vaughn
Bruce Moser
Edward Quakenbush
Myra Jones
Betty Harden
Johnny Wilson
Frank Griffith
Pat Schreiner
Brenda Bean
Sandra Harris
Jack Sharpe
Vicki Wallsey
David Chick
Kay Brannon
Rebecca Thompson
Reid Boozer
Wayne Robinson
Geanie Henderson
Debby Jeffrey
Barry Lewis
Vernon Turner
Janice Moore
Judy Ferguson
Earl Henderson
Lee Pettry
Tommy Holt
Cheryl Warre
Kathy Hancock
Martha Anderson
Tommy Carroll
Ricki DeVoe
Billie Jean Baker
Darlene Clapp
Jerry Cauldler
Preston Chick
Terry Brown
Carla Marley
Marsha Newman
Steve Coots
Cheryl Inlesinger

Compliments of

MERRYLAND ROLLERDROME

Burlington
North Carolina

ISLEY'S MEAT AND GROCERIES

Quality Foods At Low Prices:

Your Business Is Always Appreciated:

C. D. Isley Fred P. Isley
Court Square
Graham, North Carolina

COME ALIVE!

PEPSI COLA BOTTLING CO.

You've got
Coke
coming

GENERAL TIRE SUPPLY, INC.

Distributors

General Tires & Batteries - Recapping

Westinghouse Major Appliances

Telephone 6-6951 - 6-7019
301 N. Main St.
Burlington, N. C.

ZENITH AND RCA VICTOR PRODUCTS--
SALES AND SERVICE

Firestone and Maytag Complete Line

HOLMES & PUGH, INC.

127 W. Harden Street

Graham, North Carolina

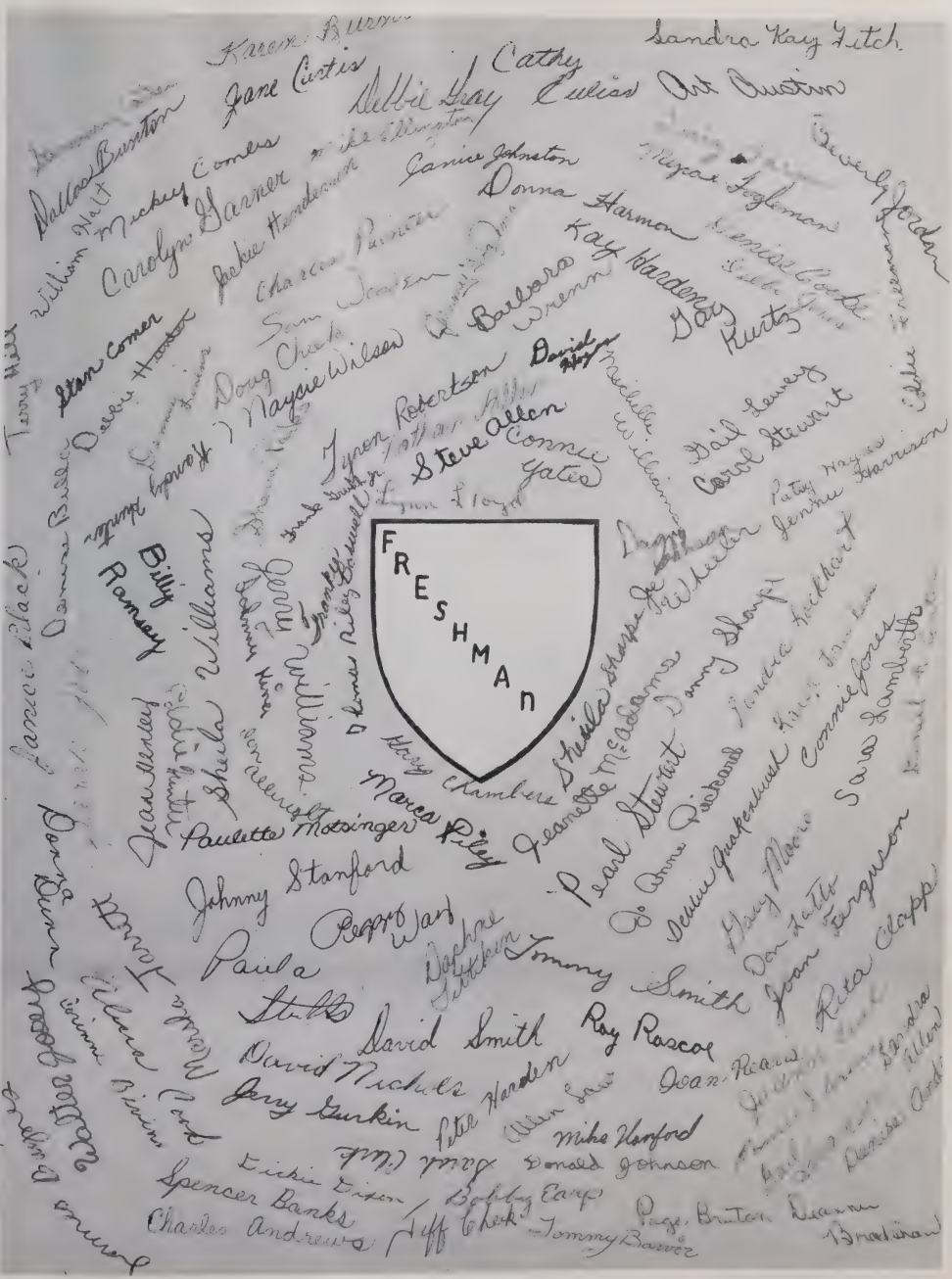
FRESHMAN
Sandra Kay Fitch
Cathy
Jane Curtis
Debbie Gray
Donna Harmon
Kay Hardency
Barbara
Day
Kurtz
Steve Allen
Connie Yates
Carol Stewart
Billy Ramsey
Williams
Paulette Messinger
Johnny Stanford
Pearl Stewart
Tommy Smith
David Smith
Ray Rascoe
Jerry Gurkin
Mike Hanford
Spencer Banks
Charles Andrews
Tommy Barrier

Compliments of

BURLINGTON SPORTING GOODS

Compliments of

BILLER JEWELERS

Burlington
North Carolina

Diamond and Watch
Headquarters

HGS

THE NATIONAL BANK OF ALAMANCE

Graham, North Carolina

"The Life of Riley"

Compliments of

Graham High

INTERACT CLUB

. . . "Service Above Self"

You Don't Have To Start At The Top . . .

If you're thinking about career opportunity, you might think about Burlington, the world's leading manufacturer and merchandiser of textiles for every purpose. Why not start at the top of the textile ladder? Why not investigate a "world of opportunity" at:

ALAMANCE COUNTY UNITS

OF

Burlington INDUSTRIES, INC.

EXECUTIVE OFFICES: GREENSBORO, N. C.

Senior Statistics

ADAMS, ERICK JOAN--Transfer from Walter Williams High School 3; Student Council 3; Spanish Club 3; D.E. Club 3,4; Homecoming Sponsor 4; Superlative 4; Miss G.H.S. 4.

ADCOCK, ROSEMARY--J.V. Cheerleader, Head 1; F.H.A. 1; Spanish Club 2,3; Jr.-Sr. Waitress 2; Scholastic Letter 2,3,4; Varsity Cheerleader 2,3,4; N.H.S. 3, 4; Monogram Club 3,4; WAG 3, Circulation Editor 4; Library Ass't. 4; Homecoming Sponsor 4.

ALDERMAN, ROGER HAMILTON

ALDRIDGE, SYLVANUS ELLISON--Transfer from Southern High School 4.

ALLEN, BETTY JEAN--Scholastic Letter 2,3,4; D.E. Club 4,

ALLEN, SUSAN CAROLINE--F.H.A. 1, 2, 3, Treas. 4; F.T.A. 3,4; Home Economics Award 3; Home Economics Ass't. 2,4.

ALLRED, THOMAS LEE, JR.

ANDERSON, MABLE VIVIAN--Transfer from Southern High School 3; Scholastic Letter 3,4; Christmas Princess 3; French Club, Sec. 4; Cracker 3,4; Superlative 4.

ANDRESS, CHARLES LOGAN--Jr.-Sr. Waiter 2; V.I.C.A. 4.

ASHLEY, BARBARA ANN

BARBOUR, PATRICIA ANN--J. V. Cheerleader 1; F.H.A. 1,2,3; Teenage Club 1; Basketball Manager 2; French Club 2; F.T.A. 3; Cracker Typist 4.

BARNWELL, BRENDA JOYCE--Glee Club 2,3,4; J.C.L. 3; F.H.A. 3.

BAXLEY, MARK STEPHEN--Bus Driver 2,3,4; I.C.T. Club, Treas. 4; Homecoming Escort 4; Industrial Arts Ass't. 4.

BAYLIFF, BARBARA BOHANNON--F.H.A. 1,2; Science Club 1,2; Band 1,2,3,4; Majorette 1,2, Head 3,4; Scholastic Letter 2,3,4; Spanish Club 3,4; F.T.A., Vice-Pres. 3, Pres. 4; Guidance Ass't. 3,4; Cracker Typist 3,4; N.H.S. 4.

BAYLIFF, CASPER CONWAY, JR.--Band, Treas. 1, 2, Pres. 3,4; Teenage Club 1; Band Award 2; Spanish Club 2,3; Tennis 3,4; Monogram Club 3,4; Drum Major 4; Glee Club, Pres. 4; Cracker Business Manager 4; Superlative 4.

BAYLIFF, LINDA FAYE - - Class Sec.-Treas. 1; J.V. Cheerleader 1; Basketball 1,2,3,4; F.H.A. 1,2,3, Parliamentarian 4; Student Council 1; Class Treas. 2; F.T.A. 3,4; Monogram Club 3,4; Scholastic Letter 3,4; Library Ass't. 3,4; Letter Girl 3; Spanish Club 3,4; N.H.S., Treas. 4; Key Club Sweetheart 4; Cracker Sports Editor 4; Homecoming Sponsor 4; Miss G.H.S. Contestant 4; Superlative 4.

BOLAND, RUTH NELL--Transfer from Broad Street 1; Glee Club 3; Spanish Club 3; Homecoming Sponsor 3; D.E. Club 4.

BOWLAND, SALLY ANN--F.H.A. 1,2,3,4; J.V. Cheerleader 1; Letter Girl 3,4; Health Careers Club 3,4; Glee Club 4; I.C.T. Club, Sec. 4.

BRADSHAW, ALBERT KEITH--D.E. Club 3,4; Superlative 4.

BRADSHAW, BETTY JEAN--F.H.A. 1; Cracker Reporter 1,2, Ass't. Editor 4; Library Ass't. 2,3; WAG Typist 3,4; Cheerleader 3, Ass't. Head 4; Spanish Club, Treas. 3, Vice-Pres. 4; F.T.A. 3,4; Monogram Club 3,4; Homecoming Sponsor 4; Superlative 4.

BRADSHAW, MARGARET ANN--F.H.A. 1; J.V. Cheerleader 1; Scholastic Letter 2,3,4; Spanish Club 3; D.E. Club, Sec. 4.

BRANTLEY, ELBERT CRAIG--D.E. Club 4.

BROOKS, ANGELA FRANCES--F. H. A. 1,2; J.C.L. 2; Science Club 1,2; Basketball 2,3,4; Jr.-Sr. Waitress 2; Cracker Staff 3; F.T.A. 3,4; Letter Girl 3,4; Glee Club 4.

BRYAN, JO EVELYN--Science Club, Sec.-Treas. 1,2; Homecoming Sponsor 1, 4; Glee Club 1; F. H. A. 1,2; Cracker Staff 1,2; J.C.L. 2; Scholastic Letter 2,3,4; Marshal 3; N.H.S. 3,4; French Club 3, Vice-Pres. 4; WAG 3, Business Manager 4; Student Council 4; F.T.A. 4; Miss G.H.S. Pageant Mistress of Ceremonies 4; Superlative 4.

BRYANT, BRENDA JEAN--Transfer from Walter Williams High School 4; D.E. Club 4.

BUNTON, NANCY CAROL--Glee Club 3; F.H.A. 3; Office Ass't. 4.

BURCH, JOSEPH TAYLOR--J.V. Football Manager 1; Weight Club 3,4; Football 2,3,4; Spanish Club 2,3; Baseball 2,3,4; Monogram Club 3, Pres. 4; Key Club 4; Superlative 4.

CANADY, ROBERT LEE--Transfer from Central High School 4; Interact Club 4; Basketball 4; Baseball 4; Monogram Club 4.

Senior Statistics

CAPILLARY, CHARLES ANTHONY--Transfer from Notre Dame High School 2; Basketball 2,3; Football 3,4; Science Club 3; Spanish Club 3,4; Monogram Club 3,4.

CAPILLARY, HENRY DOMINIC--Transfer from Notre Dame High School 2; Baseball 2; Basketball 2,3,4; Monogram Club 3,4.

CATES, ARLENE ALLISON--Transfer 4.

CAVINESS, LINDA SUE

CLAPP, JAMES LARRY

COOK, JOHN THOMAS--I. C. T. Club 3, 4; Phys. Ed. Ass't. 2,3,4.

CORNELL, MARY KAY--Scholastic Letter 2,3,4; D.E. Club 4.

COUNCILMAN, STEVEN THOMAS--J.C.L. 2; J.V. Basketball 2; Jr.-Sr. Waiter 2; Homecoming Escort 3; Interact Club 3,4; Weight Club 3,4; Monogram Club 4; Football 4.

CRISSMAN, PAUL STEPHEN--J.V. Football 1; Band 1, 2,3,4; J.C.L. 2; Interact Club, Director 2,3;4; Spanish Club 2,3; Health Careers Club, Pres. 3; Weight Club 3, 4; Library Ass't. 4; Basketball Statistician 4; Homecoming Escort 4.

CROTTS, PAUL BRYON--Football 1,2,3,4; Homecoming Escort 1,2; Interact Club 2, Director 3, Pres. 4; Monogram Club 3,4; Phys. Ed. Ass't. 3; Weight Club 3; Cracker Sports Editor 4; Superlative 4.

DANIEL, DONNA CLAIRE--D.E. Club 3,4.

DICKENS, BEN EDWARD--I.C.T. Club 3,4.

DRAWDY, CHARLES FULTON, II--J. V. Football 1, 2; Football 3; J.V. Basketball 1,2; Basketball 3,4; Student Council 1,3,4; Teenage Club 1,2; Homecoming Escort 1, 4; Spanish Club 2,3; Interact Club 2, Treas. 3, Vice-Pres. 4; Jr.-Sr. Waiter 2; Scholastic Letter 2,3,4; N.H.S. 3, Vice-Pres. 4; Monogram Club 3,4; Cracker Class Editor 4; Library Ass't. 4; Class Treas. 4; Superlative 4.

EDWARDS, JOHN ODIS--J.V. Football 1; Football 2,3,4; Band 1; Glee Club 2,3; Weight Club 3,4; Monogram Club 3,4; Bus Driver 3,4; D.E. Club 4.

EDWARDS, MADELEINE GRACE--Band 1,2,3,4; Science Club 1,2,3, Sec. 4; J.C.L. 2; Biology Award 1,2,3; Scholastic Letter 2,3; Spanish Club 2,3,4; All-County Band 2; N.H.S. 3,4; Guidance Ass't. 4; F.T.A. 4.

ELLINGTON, DARRELL WAYNE--J.V. Football 1; Football 3,4; J.V. Basketball 1; Spanish Club 2,3; Weight Club 3,4; Key Club 4; Class Pres. 4; Monogram Club 4.

ENSLEY, LINDA CAROL--Glee Club 1,2; F.H.A. 1, 2; J.C.L. 2; I.C.T. Club 4; Homecoming Sponsor 4.

EOUZAN, BRIAN KEITH--J.C.L. 2; Weight Club 3, 4; D.E. Club 3,4.

EPPS, SAMUEL HAMILTON--Baseball 1, 2, 3, 4; J.V. Football 1; Football 2,3, Tri-Captain 4; All Conference Football 3,4; Teenage Club 1; Weight Club, Treas. 3,4; Monogram Club 2, 3, 4; Christmas Prince 2; Library Ass't. 3; Phys. Ed. Ass't. 4; Superlative 4.

EULISS, LANA BONAE--J.V. Cheerleader, Ass't. Head 1; Class Vice-Pres. 1; F.H.A. 1; Christmas Princess 2; Jr.-Sr. Waitress 2; French Club 2, Treas. 3, Pres. 4; Miss G.H.S. Contestant 2,3; Cheerleader 3, Head 4; WAG 3, Features Editor 4; Homecoming Sponsor 3; Monogram Club 4; F.T.A. 4; Cracker Proofreader 4; Library Ass't. 4; Glee Club 4; Homecoming Queen 4; Superlative 4.

EVANS, PANSY CHERYL--Glee Club 1,2; F.H.A. 1; D.E. Club 3,4; Office Ass't. 4.

FAULKNER, JOYCE DIANNE

FERRELL, WILLIAM HEYWARD--Transfer from Walter Williams High School 4; I.C.T. Club 4.

FLYNT, DAVID ALLEN--Christmas Prince 1; D. E. Club 3,4; Key Club 4; Homecoming Escort 4.

GIBSON, ZANE SUSAN

GILBERT, CAROL FAYE--Transfer from Southern High School 2; F.H.A. 3; Cracker Typist 3; Health Careers Club 3,4; Office Ass't. 4.

GLOSSON, ELVA GAYE--F.H.A. 1,2, Treas. 3,4; Glee Club 2,4; Spanish Club 3,4; D.E. Club 4.

GRIFFITH, MARY ANNE--F.H.A. 1,2,3; Science Club, Vice-Pres. 1;2,3; Scholastic Letter 2,3,4; Student Council 2, Sec. 3; J.C.L. 2; Class Vice-Pres. 2; WAG 3, Art Editor 4; Cracker Staff 3; N.H.S. 3,4; Phys. Ed. Ass't. 3; Superlative 4.

GROGAN, JANICE CAROL--Science Club 1,3; F.H.A. 1; Scholastic Letter 2, 3, 4; J. C. L. 2; Student Council 2; Cracker Class Editor 3; Marshal 3; F.T.A. 3; N.H.S. 4; Office Ass't. 4.

GUTHRIE, JAMES FRANK--J.V. Football 1; Football 2, 3,4; Homecoming Escort 4; Monogram Club 4; Library Ass't. 4.

HAGWOOD, HAROLD ISHAM

HANCOCK, CARY GLENN--J.C. L. 2; Weight Club 3; Jr.-Sr. Waiter 2; Science Club 4; WAG Typist 4; Tennis 4.

HANCOCK, CHRISTOPHER RYAN--J. V. Football 1; Football 2,3, Tri-Captain 4; Weight Club 3,4; J.C.L. 2; Monogram Club 3,4; Interact Club 3,4; Phys. Ed. Ass't. 4; Superlative 4.

HAND, BERYL ANN--Student Council 1; Glee Club 1; Teenage Club 1; J.V. Cheerleader 1; F.H.A. 1; Spanish Club 2; Phys. Ed. Ass't. 2; D.E. Club 3,4; Cheerleader 4; Monogram Club 4.

HARRIS, GLENDA FAYE--F.H.A. 1; French Club 2,3; Bus Driver 3,4; Health Careers Club 3; D.E. Club 4.

HAYDEN, SHIRLEY ANN MELTON--F.H.A. 1, 2; Glee Club 1,2; D.E. Club 3; I.C.T. Club 4.

HORNE, LAURA MERLE--J. C. L. 2; Spanish Club 3; Cracker Staff 3; D.E. Club 4; Office Ass't. 4.

HOUSER, VIRGINIA CHRISTINE--F.H.A. 1; Treas. 2;3, 4; Basketball 1,2,3, Co-Captain 4; J.V. Cheerleader 1; Student Council 2; Jr.-Sr. Waitress, Ass't. Head 2; Homecoming Attendant 2; Monogram Club 1,2,3,4; Scholastic Letter 2,3,4; Class Sec. 3; N.H.S. 3, Sec. 4; Phys. Ed. Ass't. 3; WAG 3, Copy Editor 4; Spanish Club, Sec. 3,4; F.T.A. 3, Sec. 4; Homecomang Sponsor 4; Office Ass't. 4; Library Ass't. 4.

HUDSON, ROBERT ADAMS--J.C.L. 2; Band 1,2, Treas. 3,4; French Club 2,3,4; Scholastic Letter 2,3; N.H.S. 3,4; Superlative 4.

Senior Statistics

HUGHES, RHONDA RHEW--Band 1, 2; F.H.A. 1, 2; Cracker Typist 3; Guidance Ass't. 4; Office Ass't. 4.

HUNTER, SARA JANE--Science Club 1; Office Ass't. 3, 4; Spanish Club 3; Health Careers Club 3; Cracker Typist 3; D.E. Club 4.

JAMES, RONALD WAYNE--J.V. Football 1,2; J.V. Basketball 1,2; Homecoming Escort 1,2; Teenage Club 1; Weight Club 3,4; Science Club 1,3; Glee Club 2; Library Ass't. 2; Football 3,4; Basketball 3; Monogram Club 3, 4.

JANEY, GERALD WAYNE--Phys. Ed. Ass't. 2, 3, 4; I.C.T. Club 3,4.

JOHNSON, DENNIS RAYMOND--Teenage Club, Vice-Pres. 1, Pres. 2; Science Club 1; Homecoming Escort 2,4; D.E. Club, Vice-Pres. 3; I.C.T., Pres. 4; V.I.C.A. 4.

JOHNSON, NICOLETTE JESSICA--Christmas Princess 1; Science Club 2; F.H.A. 3; D.E. Club, Treas. 4.

JOHNSON, RAYFORD STOKES--Football 1, 2, 3, Tri-Captain 4; All-Conference Football 4; J.V. Basketball 1; Basketball 2; Baseball 1,2,3,4; Jr.-Sr. Waiter 2; Monogram Club 2,3,4; Key Club 2,3, Pres. 4; Teenage Club 2; F.T.A. 3,4; Weight Club, Pres. 3; Health Careers Club 3,4; Cracker Staff 4; Class Sec. 4; Bus Driver 4.

JONES, CAROL ANN--F.H.A. 1; Science Club 1,2; Glee Club 1; Library Ass't. 2.

KEARNS, JANICE CAROL--Scholastic Letter 2,3,4.

KING, SANDRA LEE--F.H.A. 1,2; Science Club 1,2; Scholastic Letter 2, 3, 4; French Club 2,3; Marshal 3; N.H.S. 4; Office Ass't. 4; Cracker Typist 4.

KURTZ, CORA DAWN--Student Council 1,3; F.H.A. 1, 2; Science Club 1, Sec.-Treas. 2; J.V. Cheerleader 1; Library Ass't. 2,3,4; French Club 2,3,4; Scholastic Letter 2,3,4; Homecoming Sponsor 2; N.H.S. 3, Pres. 4; WAG 3, Advertising Editor 4; Cracker Staff 3,4; F.T.A. 3,4; Marshal 3; Superlative 4.

LAMBERT, SAMMY CALE--Jr.-Sr. Waiter 2; D.E. Club 3,4.

LASHLEY, DONNA JEAN--F.H.A. 1,2,3,4; Jr.-Sr. Waitress 2; Glee Club 2,4; Class Sec. 2; Homecoming Attendant 3; Spanish Club 3,4; Letter Girl 3; Homecoming Sponsor 4; Student Council 4; Cracker Staff 4.

LASHLEY, PATRICIA ANN--Spanish Club 3; Office Ass't. 3; Cracker Typist 3; D.E. Club 4.

LATTA, PATSY CAROL--Transfer from Asheboro Junior High 1; J.C.L. 2; Glee Club 1; F.H.A. 3; Office Ass't. 4.

LEONARD, PAMELA KAYE--F.H.A. 1,2,3,4; Glee Club 2; Library Ass't. 3,4; D.E. Club 4; Homecoming Sponsor 4.

LINDSAY, CHARLES TIMOTHY--Transfer from Walter Williams High School 3; Baseball 3,4; Key Club 4; Homecoming Escort 4; Monogram Club 4; Superlative 4.

LINEBERRY, BRENDA FAYE--F.H.A. 2; I.C.T. Club 4.

LINEBERRY, REBECCA INEZ--F.H.A. 1,2,3,4; Spanish Club 3; Health Careers Club 3,4; Cracker Typist, Reporter 3; Office Ass't. 4.

LINENS, JO CAROLYN--Teenage Club 1; F.H.A. 1,2, Vice-Pres. 3, Pres. 4; Cheerleader 2,3,4; Monogram Club 3,4; Library Ass't. 3; Student Council 4; Cracker Proofreader 4; Homecoming Sponsor 4; Superlative 4.

LOCKHART, JUDY CAROL--Basketball 1,2,3, Co-Captain 4; Science Club 1,2; Monogram Club 1,2,3,4; Band 1,2,3,4; French Club 2; Spanish Club 3,4; Glee Club, Vice-Pres. 4; Superlative 4.

LONGEST, NANCY FAYE--F.H.A. 1,2,3,4; Basketball 2,3; Cracker Reporter 3; Spanish Club 3,4.

McCUISTON, MABLE RACHEL--Office Ass't. 3; I.C.T. Club 4.

MARTIN, DIANE GAYLE--Glee Club 2; Library Ass't. 3; I.C.T. Club 4.

MARTIN, DONNA SHARON--F.H.A. 1,2; D.E. Club 4.

MITCHELL, FREDERIC WILLIAM--J.C.L. 2; Student Council 1; Class Pres. 1; Football 1,2,3,4; Basketball 2,3,4; Interact Club, Director 2,3;4; Scholastic Letter 2, 3,4; Jr.-Sr. Waiter 2; French Club 3,4; N.H.S. 3,4; Bus Driver 3,4; Marshal 3; Monogram Club 3,4; Superlative 4.

MOORE, SANDRA KAREN--Homecoming Attendant 1; Glee Club 2,3,4; Homecoming Sponsor 2,4; Jr.-Sr. Waitress 2; D.E. Club 4; Superlative 4.

MOSS, NANCY FAYE--F.H.A. 1; Spanish Club 3; Cracker Staff 3; Office Ass't. 3,4; D.E. Club 4.

NELSON, TALMADGE PARIS, JR.--Spanish Club 3,4; Library Ass't. 4; Science Club 4.

NEWMAN, ROBERT DANE--Transfer from Butler Area High School 3; V.I.C.A. Vice-Pres. 4.

PADGETT, LESLIE CAROL--F.H.A. 2; I.C.T. Club 4.

PAGE, CONSTANCE LEE--Teenage Club 1; F.H.A. 1,2, 3; Glee Club 1,2; Science Club 1,2,3; Spanish Club 3; Health Careers Club 3; D.E. Club 4.

PARIS, FULTON THOMAS--Student Council 1, Treas. 2; Football Trainer 1, 2, 3, 4; Monogram Club 1,2,3,4; Spanish Club 2,3,4; Interact Club 2,3, Treas. 4; Office Ass't. 3; Weight Club 3; Superlative 4.

PEOPLES, DEBORAH ANN--F.H.A. 1,2; J.C.L. 2; Science Club 2; Scholastic Letter 2,3,4; Marshal 3; N.H.S. 3, Reporter 4; Cracker Staff 4.

POPE, DEANA CHARLOTTE--Transfer from Southern High School 3; D.E. Club, Sec. 3;4; Cracker Typist 3; Letter Girl 4.

PRATT, JUDY ANNE--Transfer from South Cobb High School 1; F.H.A. 1,2,3,4; Glee Club 2; Homecoming Sponsor 2,3; Library Ass't. 3; Health Careers Club 3; Letter Girl 3; Homecoming Maid of Honor 4; D.E. Club 4; Interact Club Sweetheart 4; Superlative 4.

PUGH, ROBERT ANTHONY--Band 1,2,3; I.C.T. Club 4; Homecoming Escort 4.

REECE, RONNALD LEE--Transfer from Walter Williams High School 2; D.E. Club 4.

RHYNE, SARAH JANET--Teenage Club, Treas. 2; Scholastic Letter 2,3,4; Jr.-Sr. Waitress 2; Spanish Club 2,

Senior Statistics

3,4; Student Council 3; Library Ass't. 3; Cracker Staff 3,4; F.T.A. 4; Office Ass't. 4; Basketball Scorekeeper 4; Homecoming Sponsor 4; Superlative 4.

RICE, VICKIE KAY--Transfer from Western High School 1; F.H.A. 1; J.C.L. 2; D.E. Club 3,4; Letter Girl 4; Cracker Typist 4; Guidance Ass't. 4.

RILEY, LEARY RUAINE--J.V. Football 1,2; Key Club 2, Sec. 3, Vice-Pres. 4; Homecoming Escort 2; Jr.-Sr. Waiter, Head 2; Class Pres. 2,3; Football 3,4; WAG 3, Sports Editor 4; Cheerleader 3; Weight Club 3,4; Student Council Pres. 4; Monogram Club 4; Superlative 4.

ROGERS, BENJAMIN THOMAS

ROGERS, DEBORAH ANN

SHARPE, MILDRED EILEEN--F.H.A. 1; D.E. Club 4.

SHOFFNER, WILLIAM RANDY--D.E. Club 3.

SHUE, BEVERLY DEAN--Student Council 1; Glee Club 1,2,4; Basketball 1,2,3,4; Tennis 1,2; Phys. Ed. Ass't. 2,3; F.H.A. 2,3,4; Library Ass't. 2,3,4; Monogram Club 2,3,4; Spanish Club 3,4; F.T.A. 3,4; Health Careers Club 4.

STALEY, RALPH ERNEST, JR.--Band 1,2,3,4.

STEWART, LINDA SUE--Transfer 4.

STOKES, WILLIAM THOMAS, IV--Interact Club 2, Sec. 3;4; Jr.-Sr. Waiter 2; Scholastic Letter 2,3,4; J.C.L. 2; WAG 3, Organizations Editor 4; N.H.S. 3,4; Class Treas. 3; French Club 3,4; Homecoming Escort 3,4; Student Council, Vice-Pres. 4; Golf 4; Superlative 4.

STOUT, BRENDA JEAN--Transfer from Southern High School 2; D.E. Club 4.

STUBBS, BRENDA CAROL -- Transfer from Eastern High School 2; F.H.A. 2; Library Ass't. 2; D.E. Club 3,4; Office Ass't. 4.

THACKER, WILLIAM THOMAS -- Football 1,2,3,4; Baseball 1,2,3,4; Basketball 1,2,3,4; Homecoming Escort 1; Monogram Club 1,2,3,4; Glee Club 2; Phys. Ed. Ass't. 2,3,4; Bus Driver 3,4; Library Ass't. 4; Superlative 4.

THOMPSON, AUBREY CLAPP--Tennis 1; Homecoming Escort 2,3,4; Interact Club 2,3,4; French Club 2; Class Vice-Pres. 4; Superlative 4.

TROLLINGER, MILDRED DIANE

TUTTLE, LINDA DIANNE--J.V. Cheerleader 1; F.H.A. 1; Miss G.H.S. Contestant 1,3,4; Glee Club 1; Cheerleader 2,3,4; Jr.-Sr. Waitress, Head 2; Teenage Club 2; Cracker Staff 3; Spanish Club 3; Bus Driver 3, 4; Monogram Club 3,4; Guidance Ass't. 4; Homecoming Sponsor 4; Superlative 4.

UTLEY, MARY JUDD--F.H.A. 1; J.C.L. 2; French Club 3, Treas. 4; Cracker Art Editor 4.

VINCENT, JANELLE GRAY--F.H.A. 1; Glee Club 1,2, 3,4.

WHITESELL, SANDRA JUNE--Transfer from Southern High School 3; Cracker Typist 3; Basketball 3; Library Ass't. 4; Guidance Ass't. 4; D.E. Club Pres. 4.

WIGHTMAN, JAMES DAVID--J.V. Football 1,2; Homecoming Escort 2; Interact Club 2, 3,4; Football 3, 4; Christmas Prince 3; Monogram Club 3, 4; Phys. Ed. Ass't. 4; Superlative 4.

WILLIAMS, JUDITH MORTON -- F.H.A. 1, 2; Spanish Club 2,3; Basketball Manager 3,4; Phys. Ed. Ass't. 3; Student Council 4; Mascot "Red Devil" 4; Monogram Club 4; Superlative 4.

WILLIAMS, KATHERINE ALLENE--J.V. Cheerleader 1; F.H.A. 1,2,3; Spanish Club 2,3; Cheerleader 4; Office Ass't. 4; Library Ass't. 4.

WILSON, JOSEPH WAYNE--J.V. Football 1,2; J.V. Basketball 1,2; Basketball 3; Bus Driver 2; D.E. Club 3; I.C.T. Club 4; Homecoming Escort 4; Industrial Arts Ass't. 4.

WOOD, ELIZABETH SCOTT--Basketball 1,2,3,4; Monogram Club 1,2,3,4; F.H.A. 1; Library Ass't. 2,3,4; Student Council 3; Cracker 3, Editor 4; Spanish Club 3,4.

WORLEY, CAROLYN JEAN--Transfer from Southern High School 1; F.H.A. 1,2; French Club 2,3,4; Jr.-Sr. Waitress 2; Letter Girl, 3; Cheerleader 4; F.T.A. 4; Office Ass't. 4; Library Ass't. 4; Homecoming Sponsor 4.

WRIGHT, JOYCE ELLEN--J.C.L. 2; Glee Club 1,2,3,4; Miss G.H.S. Contestant 1; F.H.A. 2,3,4; Health Careers Club 3,4; Guidance Ass't. 4.

YOUNT, JOANNE JORDAN--Basketball 1,2,3,4; Honor Student 1,2,3; Scholastic Letter 2,3,4; Tennis 2; Spanish Club 3,4; N.H.S. 3,4; Class Vice-Pres. 3; WAG 3, Editor 4; Chief Marshal 3; Monogram Club 3,4; Civitan Good Citizenship Award 3; Miss DAR Good Citizen 4; Homecoming Sponsor 4; Superlative 4.

Our New Gym Going Up

OCTOBER . . .

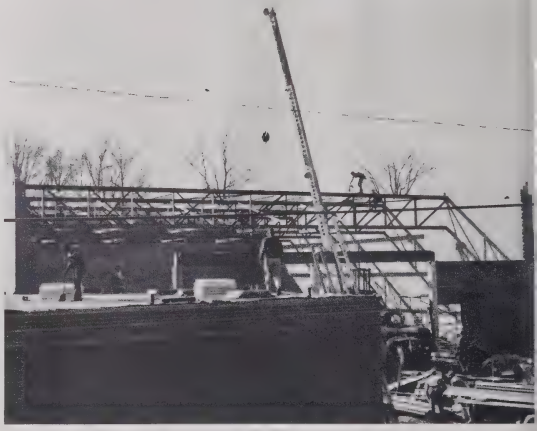

DECEMBER . . .

NOVEMBER . . .

JANUARY . . .

FEBRUARY . . .

Index

Advertisements, 151

All-Night Party, 79

Assistant Principal's Office, 13

Baseball, 107

Basketball, 98
- Girls', 102-104
- Junior Varsity, 105
- Varsity, 99-101

Band, 10, 33

Break, 10

Bus Drivers, 17

Cafeteria, 16

Cheerleaders,
- Junior Varsity, 106
- Varsity, 9, 82-84

Chemistry, 133

Christmas Dance, 76

Christmas Royalty, 76

Contents, 3

Cracker, 36-37

D.E. Club, 42

Dedication, 6-7

Family Living, 10

Football, 85
- Eastern, 91
- Gibsonville, 95
- Hillsborough, 91
- Madison-Mayodan, 95
- Morehead, 92, 150
- Mt. Airy, 95, 150
- Reidsville, 93-94
- Seniors, 86-87
- Starting Defense, 90
- Starting Offense, 90
- Southern, 9, 92
- Team, 88-89
- Waynesville, 96
- Western, Conference Play, 91
- Western, Play-off, 97, 150
- Yanceyville, 92

French Club, 11, 40

Freshman Class, 141-145

F.H.A., 38-39

F.T.A., 44

Glee Club, 35

Golf, 109

Guidance Office, 14

Gym, 194-195

Health Careers Club, 45

Homecoming, 9, 70-71, 132, 139, 142, 145, 148
- Court, 63
- Football, 93-94
- Freshman Attendant, 64
- Junior Attendant, 63
- Maid of Honor, 62, 63, 71
- Queen, 9, 70, 71, 60-61, 63, 148
- Sophomore Attendant, 64
- Sponsors, 65-69

I.C.T. Club, 43

Interact Club, 28-29

Junior Class, 130-135

Jr.-Sr. Prom, 77-78

Key Club, 30-31

Library, 15

Marshals, 58

Memoriam, 4-5

Miss D.A.R., 59

Miss G.H.S., 72-73, 149

Miss G.H.S. Pageant Contestants, 74-75, 140

Monogram Club, 47

National Honor Society, 26-27

Principal's Office, 12-13

Science Club, 46

Senior Class, 112-129

Senior Class Mascots, 129, 193

Senior Statistics, 190-193

Senior Superlatives, 50-57

Sophomore Class, 136-140

Spanish Club, 11, 41

Student Council, 32

Teachers, 10, 18-21, 149

Tennis, 108

US, 8

US in Review, 146-147

WAG Staff, 24-25

William Alexander Graham, 2

Billy

I must admit that knowing you in my class has been quite an experience but I have enjoyed every minute of it. I am really proud of the fact that we missed Biology this year and I know you are. I know you probably haven't learned anything but at least we had a lot of fun trying to guess).

Billy, you are a great guy with so many talents and qualities just don't change them - it has been quite a pleasure knowing you and I'm sorry I won't be here next year to see that you stick along with your girlfriend (just for luck). Billy keep writing you are the 4 years and remember that life is possibly after last week always

Bill

I have enjoyed being in some of your classes this year and it has been anything but dull. I hope you have many friends to make during the years to come. I hope that you have a good season in football next year and me in softball this summer.

Lots of luck always
Lyon Brown

No! Billy you can't go

Billy,

I have really enjoyed knowing you & being in biology with you this year. It looks as though this is the last year in biology for you, I will never forget the things our class got away with. Billy, you are a real wonderful boy with a great personality. Stay as you are and life will treat you well.

A friend,
Betty Harden

Dear Billy,

I have enjoyed being in your class this year. I hope we can be friends next year.

I love you!

Lovingly,
Jeffrey

Billy,

I can't say that it has been nice having you this year, it has been finely pleasant. Especially going to the Wens office. Don't I wish you and Pam were married

Sincerely,
Charles Tenn, Jr.

Billy
Thanks for helping me win the State 34 football Crown. Be good and skin it back.
Friend
Bugs

Billy,
One thing I'll never forget is [illegible] Lee's old car. We really [illegible] some good times. I'do [illegible] seeing your smiling face in the halls this year and guess I [illegible] see them next year. [illegible] the most of it, Billy. Best of luck in the future!

Billy,

you are the greatest
[illegible] I've ever
had in the 17 odd years
this year and I don't know
how I could do without you.
May God Bless and Keep you
always.

Love ya!
Fee

Bill,

have been a long
time since we last took it
easy like we usedta again. We
have had a real fine year in
baseball and we've been on
top the whole year. I'd
wish you all there so my life
in the future as much luck

Jerry Flanagan

(Reserve)

(Reserve)

Western Regional State 3-A Football Champions.

Snoozy Wilson
Lonny Hocker
Bill Shack
David Wightman
Steve Councilman
Jimmie Phillips (Fighter)
Dennis Dollar
Chris Hancock (Chief)
John Edwards
Larry Adams
Dana Horner
Bob Drummelight Esq.
Tony Capillary
John Boogr
Buzz Kimball (cars)
Fulton Paris, Trainer

Billy,
I'll have
to admit you
are one of the
craziest one-persons
I've ever met. I have
really enjoyed being in
your Biology class this year
and bumping into you in the
halls. You teased me and others
quite a bit but I guess when we look
back on it it's rather funny. You sure
gave Miss Snider a hard time this year
didn't you. Hope you have a swinging
summer. Take this advice. (Be good
if you can't be good be careful, if
you can't be careful, make it often
me.

Love Ya!
Sandy
Cope

162.12.1.02.1